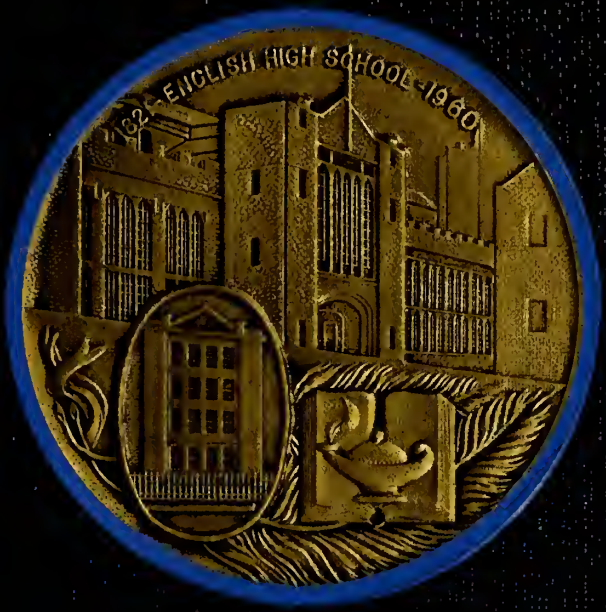

ENGLISH HIGH SCHOOL

19 60

YEARBOOK

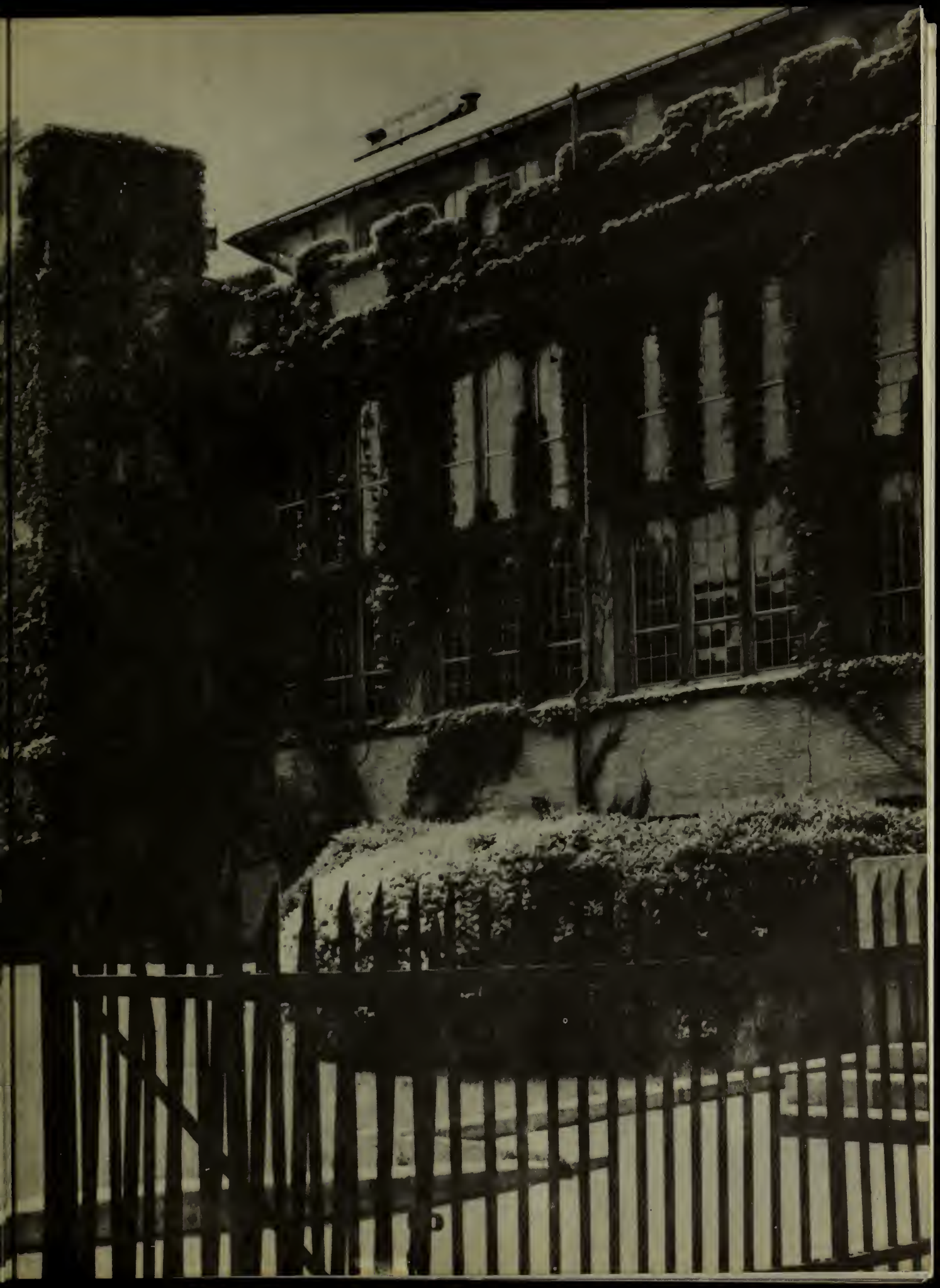

Ex libris
ENGLISH HIGH
Robert Ferraro, '61

The Halls of Ivy

THE ENGLISH HIGH SCHOOL — Founded 1821

"If anything will preserve tranquility and order in a community, perpetuate the blessings of society, and free government, and promote the happiness of a people, it must be diffusion of knowledge. These salutary effects, the committee conceives, would flow from the institution of this seminary."

Sub-Committee Report — School Report 1820

Foreword . . .

We, the class of 1960, offer this book in dedication to the spirit and tradition which English High School embodies.

From this heritage we have drawn strength and hope. To those students and faculties, who have stood as testimony to this spirit, we leave this book, firmly resolved to perpetuate that purpose that made English High School, the oldest of its kind in this land of ours, what it is today.

"The aim of every English High boy is to become a man of honor and achievement, through service to mankind."

JOSEPH L. MALONE

Head Master

Message to Members of the Graduating Class:

As Head Master of the English High School, may I extend the congratulations and best wishes of the members of the faculty, the alumni, and the entire student body to those who will graduate with the Class of 1960.

Thousands of young men have been graduated from our school in years gone by and each who has been faithful to our trust in him has served the school loyally and well by maintaining a high standard of effort in the college of his choice, by performing his tasks in the business world effectively and well, or by other purposive effort in his chosen field of endeavor.

The same intellectual competence and dedication to service which have characterized the English High School graduate in the past must continue to challenge his every effort in the future.

The potential that rests with you individually and as a group is wonderful to contemplate. What remarkable new things will it build! What new uses for the old will it discover! Opportunity unlimited lies before you. Make certain that you make the most of it through a life of purpose and achievement.

Many of you have qualities of leadership which will be readily demonstrated in the years that lie ahead. To that knowledge and ability which are the basis for competent leadership must be added the worthwhile purpose which will result in service to mankind; for service to mankind is the basis for that Honor and Achievement which is the aim of every English High School graduate.

May I wish for each of you the splendid success which will result if you will but strive to find in the goodness of a life well lived your own best development.

May God bless you and guide you in all your efforts.

ENGLISH DEPARTMENT

Front row (l. to r.): Cyril Conroy, Thomas Eccles, (Head) Andrew Gemmell, Donold Dwyer

Back row (l. to r.): Robert Corrol, Russell Longley, Williom Hughes, Robert Simmons, Poul Heins, Robert Russell

HISTORY DEPARTMENT

Front row (l. to r.): Michael Sollen, Williom Devore (Head), Joseph Kenney

Back row (l. to r.): Kenneth Johnson, Arthur O'Sheo, Doniel Torpey, Edwin J. P. Mosher, Alexonder Pecevich

LATIN AND GERMAN

Front row (l. to r.): Joseph Sheehon, John Word (Head), Arthur O'Sheo

Bock row (l. to r.): Eugene Di Girolomo, Froncis Keody

Front row (l. to r.): Milton Bornstein, Poul M. Shea, George Hennessey, (Heod) Fronk Repetto

Bock row (l. to r.): Eugene DiGirolamo, Herbert F. McCorthy, Jacob Aronson

ROMANCE LANGUAGES

MATHEMATICS DEPARTMENT

Front row (l. to r.): Philip George, Charles Murphy, John O'Brien (Head), Enor Lundin

Back row (l. to r.): William Themistocles, Mathew Ruggiero, Daniel Torpey, Ulysses Shelton, Saul Seiniger

SCIENCE DEPARTMENT

Front row (l. to r.): Samuel Greenwald, Lawrence Atwood, Elliot Frazier (Head), Charles Gleason

Back row (l. to r.): Joseph H. O'Neil, Joseph Connolly, Arthur Gustus, Ralph Berkowitz, Eben Rosenfield

COMMERCIAL DEPARTMENT

Front row (l. to r.): Edward Bell, John Keelon, John Bawler (Head), James Higgins, Peter Mullin

Back row (l. to r.): Thomas Boyle, Angela Traniella, Antonia Gizzi, Charles Gustin

PHYSICAL EDUCATION and MILITARY DRILL

William Duffy, Frederick Gillis, Jr., Eugene Ellis, Patrick King, Robert Fisher, William Stewart

Morris Greyser

FINE ARTS

J. Clifford Ronan

VOCATIONAL GUIDANCE

Joseph Lapidus, Miah J. Falvey, Edwin F. Butters

GLEE CLUB

Michael Famiglietti

BAND

Mr. Houlihan

THE OFFICE STAFF

Barbara A. Maraggia

Marianne Mauley

Gloria Johnson

LIBRARIAN

Irene E. Kelly

NURSE

Norah E. Preston, R.N.

The Annex

Front row (l. to r.): Kevin J. Bowers, Armando LoConte, Herbert Kopins, Arthur J. Sullivan, Master-in-Charge, John R. Golner, John P. Craven

Rear row (l. to r.): Benedict Margarone, Walter O'Brien, J. Lynch, Frederick Washington, James Wells, Paul F. McNamara

ENGLISH HIGH
THIRD FLO

Master Emeritus

MIAH J. FALVEY

This spring Miah J. Falvey retired. The faculty and the school will never be the same. His calm, judicial and dispassionate bearing was consistent with his attitude towards all matters that came to his attention.

He secured his A.B. from Boston College in 1911. After an involvement with the U. S. Navy during World War I, he joined in 1919 the faculty of English High School as a teacher of commercial subjects. He served as a vital member of that department until his appointment as Guidance Counselor in 1939, and became the kind preceptor, whose benevolent management of the problems of his charges distinguished his career.

Mr. Falvey's contributions have been unique. He will be sorely missed by both the faculty and the students.

Arlie W. Latham studied trumpet with Walter M. Smith and Albert Fisher, both world famous trumpeters, and with Louis Kloepful, first trumpeter with the Boston Symphony Orchestra and teacher at the New England Conservatory of Music. He studied harmony, counterpoint, and music theory with Carl Gardner of the Boston Symphony Orchestra.

Mr. Latham played in the leading Boston theatre orchestras when each large theatre had its own orchestra. Some of the theatres in which he played were the old St. James, the famous B. F. Keith, the Shubert, and Loew's State. He was solo trumpeter with the celebrated Salem Cadet Band and Boston's own First Corps Cadet Band.

In 1928 he entered the Boston public school service as an Instrumental Instructor. In 1949 he was appointed a supervisor in the Music Department. He was a member of the English High School instrumental music staff for many years, and for the past several years prior to his retirement in 1959 he directed all instrumental music in English High School and developed many prize winning bands and bugle corps.

In Memoriam

JOHN WILLIAM KELLEY

The English High School was saddened by the passing of John W. Kelley, on this past Christmas Day.

Mr. Kelley was an outstanding member of the School's History Department, and contributed significantly to the teacher-training program. He was an avid golf fan, and followed closely interscholastic sports.

Upon his completion of his A.B. and A.M., both of which he received at Boston College, he taught at Oratory Preparatory School in Summit, New Jersey, until 1938. From then until his transfer to English High in 1955, he taught at the J. P. Timulty Junior High School.

Both the faculty and the students wish to express their deepest sorrow at the passing of this admirable man.

ALFRED CORB
Co-Editor

ROLAND A. DAVIS
Co-Editor

ALFRED FISHER
Associate Editor

ALAN HARRIS
Associate Editor

GEORGE J. SAEF
Business Editor

BARRY M. JAYE
Advertising Manager

Robert G. Simmons

LITERARY CONTRIBUTORS

Harold L. Abrahms
Sidney D. Bloom
David Carrey
Gerard Cox
Dennis J. Donoghue
Robert C. Dugan
Gordon F. Dunn
Robert F. Ferraro
Arnold I. Friedman
Edward E. Jameson
Michael W. Morrell
Arthur Stewart

THE AIM
OF
EVERY ENGLISH HIGH SCHOOL BOY
IS TO BECOME
A MAN OF HONOR AND ACHIEVEMENT

Class Officers

PRESIDENT'S ADDRESS

Fellow Classmates:

We have come to the end of an academic milestone and have done so with distinction and laudable success. In our four years at English High School, the faculty has not only devoted their efforts toward enabling us to maintain the high scholastic standards of our preceding graduates but, in addition, they have relentlessly given a guiding hand, which has helped to mold us into future citizens of our country.

We are about to enter into an unknown future in which we will meet both success and failure. However, if we remember our school motto, "Honor and Achievement," the success will be numerous and the failures few.

In closing, I wish to extend my sincerest hope that each of you will meet life courageously, that you will face the complexities of our fast-changing world with understanding and goodwill, and that you will continue to grow morally, spiritually, and intellectually.

May our paths cross often in the years to come!

Sincerely,
STEPHEN M. MARDER,
Class President

First Row (l. to r.): Anthony LoVuolo, Vice-President; Steven Marder, President; Richard Elia, Secretary-Treasurer.

Second Row (l. to r.): Raymond Barrow, William Moulton, Executive Committee.

Class

YEARBOOK COMMITTEE

First raw (l. ta r.): Martin Caleman, Jahn McGlain, Joseph Bruna (Chairman), Frank Sgarana.

Second raw (l. ta r.): Emmett McMillan, Terence Flaherty, Steven Garfinkle.

PROM COMMITTEE

First row (l. ta r.): David Ryan, Clement Carey, Francis Fraccastaro (Chairman), Austin Petzke.

Second raw (l. ta r.): Marvin Mandell, Gerard Cronin.

PICTURE COMMITTEE

First raw (l. to r.): Rabert Bauyer, Edward McFadd (Chairman), Dennis Ackerman, Jahn O'Brien.

Second raw (l. ta r.): Danald Beale, Lauis Kfaury, Martin Coyle.

Committees

SONG COMMITTEE

First row (l. to r.): Robert DiMarino, Alfred Fisher (Chmn.), Michael Schwartz, Randolph Benn.

Second row (l. to r.): Robert Irvine, Carmen Simonelli, Albert Siracuso.

ALUMNI COMMITTEE

First row (l. to r.): Denis Donoghue, Arnold Friedmon, Eric Loth (Choirmon), Ted Larsen.

Second row (l. to r.): William Rooney, Jock Lehman.

ROOM CAPTAINS

First row (l. to r.): Fronk Sgorono, Joseph Bruno (President), Anthony LoVuolo (Vice-President) Cormen Simonelli.

Second row (l. to r.): Reginold Johnson, Peter Gillis, Gerold Cronin, Williom Moulton, Steven Morder.

The First Schoolhouse - Derne and Temple Sts.
Erected about 1817
(From sketches by former pupils)

The Second Schoolhouse

The Third Schoolhouse
Erected in 1867

OUR H

In 1821, Boston, a town of some 50,000 inhabitants, felt the need to supplement its school program, which consisted at that time of the Latin School and several English grammar schools. Plans were laid for the founding of The English High School.

A subcommittee consisting of merchants, the clergy, jurists, and journalists was appointed by the school committee to consider the subject of providing advanced schooling for the youth of the town. This committee presented a report which recommended the establishment of a school to be called English Classical School, with admittance attainable through suitable examination. They further stated that the course should be spread over a period of three years, with subjects including English, Math, and Natural Philosophy. Each subject was to be taught by a teacher who had graduated from a University.

The school opened in a four-storied building on Derne Street with George Barret Emerson as headmaster. This location suffered from the joint occupancy of Hero Engine No. 6, the town watch in the basement, and the lack of an adequate heating system. Solomon P. Miles took over the duties of headmaster in 1823.

Shortly after, in November of 1824, the school moved to Pinckney Street where it remained for twenty years. Upon the retirement of Mr. Miles in 1837, Thomas Sherwin became headmaster, holding this position for forty-one years until his death in July, 1869. Under Mr. Sherwin, The English High School became widely known for its preparatory courses in math, physics, and chemistry. Perhaps his greatest contribution was his emphasis toward "The making of men." Few men have so dearly left their imprint upon a school as did Mr. Sherwin.

In 1844, the school was moved to occupy jointly (with the Latin School) a new building on Bedford Street. In these thirty-one years, the enrollment tripled.

It is interesting to note that when the school moved into its new building on Bedford Street, the Public Garden was a barren waste. The tide flowed over the Back Bay and the site of the school later on Montgomery Street and Warren Avenue was an

HERITAGE

unreclaimed marsh.

Mr. Charles M. Cumstan, in whose name an undergraduate scholarship is named, succeeded Mr. Sherwin as Master-in-charge in September of 1869 and remained until 1874, at which time he retired. Following Mr. Cumstan, Mr. Fdwin P. Seavers, an assistant professor of mathematics at Harvard was appointed headmaster.

In 1880, Francis A. Waterhouse was appointed to the headmastership and it was during his term that English moved to its fourth building located on Montgomery Street in Boston. This new building was called the "most modern and elaborate building in the whole public school system." Enrollment doubled.

Upon the death of Mr. Waterhouse, Mr. Babson, a Harvard graduate, was installed as headmaster. It was during his administration that the system of heads of departments was introduced. Mr. Babson, because of ill health, resigned in 1908 to be succeeded by Mr. John F. Casey, who remained headmaster until 1915, when he was succeeded by Mr. Snow, a B. U. graduate.

Before the centenary year was over, Mr. Snow was elected to Assistant Superintendent of school, thus withdrawing in favor of Mr. Walter F. Downey, who remained headmaster until 1953.

In the summer of 1953, the Boston School Committee appointed Mr. M. Henry McInerney as headmaster of The English High School.

The old building on Montgomery Street had been abandoned in favor of the old High School of Commerce building on Avenue Louis Pasteur, directly across the street from our traditional rival, Boston Latin. In 1956, Mr. Joseph L. Malone become headmaster. Since his appointment, many honors have been brought to the school.

The Boston English High School has had a long and glorious history. Members of its faculty have given of themselves to the school as well as the entire school system. Its graduates, having travelled far and in sundry directions, have brought distinction to the Alma Mater.

Zoo
A TALE OF TWO CITIES

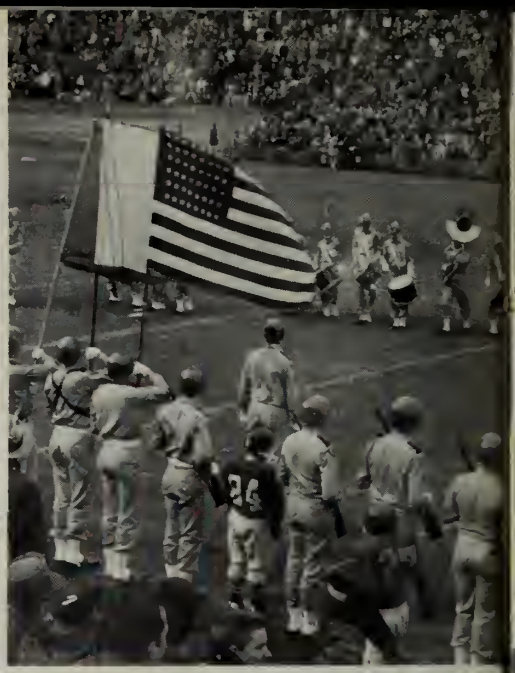

Seniors

JOHN A. ABATE

School: Thomas A. Edison

Ambition: C. P. A.

College: Bentley

Hobbies: Sports, Cars

Honors: Bk 1, 2; Bl 3; Yearbook Staff 4; Chemistry Club 4; Patrol 4; Room Athletic Councilor 3, 4; Military Comm. 2nd Lt.

HAROLD L. ABRAMS

School: Lewenberg

Ambition: Radio Announcer

College: Boston University

Hobbies: Collecting Phono Records, Science Fiction

Honors: M 2, 2; M 3, 3; E 2, 2; E 3 c, 3; Lawrence Prize, E 2, 2; Record Staff 4; Office Aide 4; Room Councilor 2

DENNIS I. ACKERMAN

School: Solomon Lewenberg

Ambition: Engineer

College: University of Massachusetts

Hobbies: Basketball, Baseball

Honors: M 3, 3; Picture Committee 4; Room Athletic Councilor 2; Militory Comm. 1st Lieutenant

LEONARD E. ADELSON

School: Solomon Lewenberg

Ambition: Mathematician

Hobbies: Coin Collector

Honors: M 2, 2; F 2, 2; He 2; F 3, 3; M 3, 3; HM 3; P 3, 3; Lawrence Prize M 3, 3; Chemistry Club 4; Office Aide 4; Military Comm. 2nd Lieutenant

PHILIP E. ALMAN

School: Solomon Lewenberg

Ambition: Meteorologist

College: University of Massachusetts

Hobbies: Stamps, Meteorology

Honors: Health 2; Physical Science 2; French 2 2; Record Staff 4; Chemistry Club 4; Office Aide 4; Military Comm. 2nd Lt.

MARK R. ALPERT

School: Solomon Lewenberg

Ambition: Architect

College: Boston University

Hobbies: Drawing

Honors: Spanish 3; Heolth 2; Yearbook Staff: Typist 3; Record Staff Business Manager 4; Patrol 4

DAVID W. ANDERSON

School: Mission

Ambition: Success

College: University of Massachusetts

Hobbies: Cors, Sports

THOMAS G. ANDERSEN

School: Woodrow Wilson

Hobbies: Coins, Records

Honors: Military Science Club 3; Junior Achievement Club 3, 4; Camera Club 3; Tennis 2, 3; Bowling Team 2

ANTHONY T. ANIELLO

School: Boston Lotin

Ambition: Architect

College: Boston College

Hobbies: Sports

Honors: Military Comm. 2nd Lieutenont 4; Individuol Monuel of Arms 3

GEORGE J. ARRIGO

School: John Cheverus

Ambition: To be o Succ··s

College: University of Mossochusetts

Hobbies: Sports

Honors: Chemistry Club 4

TERRENCE G. ASHE

School: Jomes P. Timilty

Ambition: Electronic Engineer

College: University of Massochusetts

Hobbies: Sports, Pointing, Photogrophy

Honors: Room Councilor 4; Trock 2, Regimentol Chomp 50-yd. Dash

DANIEL P. ATTARDO

School: Soint Kevin

Ambition: Business Administration

College: Northeostern

Hobbies: Smoll Croft, Sports

Honors: Comera Club 2

JOSEPH P. AVERSANO

School: Woodrow Wilson

Ambition: Officer in Coost Guard

Hobbies: Sports, Cors

Honors: Potrol 2, 3; Office Aide 2; Switchboord 2; Militory Comm. Coptoin; Coptoin of Drill Teom; on D. T. for 2, 3, 4

LEIGHTON AVERY

School: Boston Lotin

Ambition: Dentist

College: Tufts

Hobbies: Guns, Stamps

Honors: M 2 and F 2, 3; M 3 ond F 3, 3; Forum Club 4; Trick Drill 3, 4; Militory Comm. 1st Lieuenant

ALLEN F. AZER

School: Solomon Lewenberg

Ambition: Business Field

College: Northeostern University

Hobbies: Collecting Records

Honors: Heolth 2; Germon 1, 2; French 3, 4; Fidelity Prize 3; Record Stoff 4; Office Aide 4

RICHARD H. BACKMAN

School: Solomon Lewenberg

Ambition: Droftsmon, Architect

College: University of Mossochusetts

Hobbies: Drowing, Cors, Sports

Honors: Yeorbook Stoff 4; Chemistry Club 4; Office Aide 4; Cheerleoder 4

STANLEY P. BALISE

School: Mary E. Curley

Ambition: Success

College: Northeastern University

Hobbies: Archery, Swimming

Honors: Physical Science 2; Mechanical Drawing 3; Fidelity Prize '57-'58; Military Comm. 2nd Lieutenant Drill, Capt. Color Guard

LAWRENCE J. BALL

School: Washington Irving

Ambition: College

College: Boston College

Hobbies: Work

CHARLES E. BARNES

School: Boston Latin

Ambition: Graduate from College

College: University of Massachusetts

Hobbies: Crossword Puzzles, Reading, Sports

RAYMOND S. BARROW

School: Boston Latin

Ambition: Civil Engineer

College: University of Miami

Hobbies: Piano, Sports

Honors: L 3, 2; M 2, 2; F 2, 2; Hw 3; Lawrence Prize L 3, 2; Science Club 3; Program Officer 3; Room Councilor 3; Class Office, Executive Committee; Military Comm. Captain; Tennis 2, 3, 4; Drill Team 3, 4.

DONALD F. BEALE

School: William E. Russell

Ambition: Salesman

College: University of Massachusetts

Hobbies: Sports, Cars, Typing

Honors: Lawrence Prize MD 1, 3; Picture Committee Club; Office Aide L 1, BS 4

JOHN H. BEHNKE

School: Martin

Ambition: Medical Technician

College: Boston University

Hobbies: Tropical Fish, Sports

Honors: E 1 c,1; Fidelity Prize 1, 2; Room Councilor 2; Military Comm. Captain; Drill Team 3; Color Guard 3, 4

RICHARD J. BELGIORNO

School: John Cheverous

Ambition: Engineer

College: Wentworth

Hobbies: Mechanics

Honors: Baseball 2; Basketball 3

RANDOLPH A. BENN

School: Dearborn

Ambition: Business

College: University of Connecticut

Hobbies: Sports, Jazz

Honors: Patrol 1; Drum and Bugle 1, 3, 4; Military Comm. 1st Lt.; Football 3, 4; Track 1, 2, 3, 4, Captain 4; Song Committee 4; Captain Track Team 4

SHELDON J. BERENSON

School: Oliver Wendell Holmes
Ambition: Engineer
College: Northeostern
Hobbies: Amateur Radio Operotor
Honors: Science Club 3; Lieutenont

STEPHEN M. BERKOWITZ

School: Solomon Lewenberg
Ambition: History Teocher
College: Clork University
Hobbies: Rocket Engines
Honors: Swimming 3, 4

EUGENE D. BERNSTEIN

School: Boston Lotin
Ambition: Mechonicol Engineer
College: Univers'ty of Mossochusetts
Hobbies: Cors, Trumpet
Honors: E 1 c, 2; Discussion Club 1; Potrol 1; Bond 1, 2, 3, 4; Militory Comm. 2nd Lieutenont

MYRON H. BERTON

School: W. B. Rogers
Ambition: Lowyer
College: University of Mossochusetts
Hobbies: Sports
Honors: Comero Club 3

PETER T. BESBIKOS

School: One yeor in Athens College High School, Athens, Greece
Ambition: Business Administration
College: Northeostern University
Hobbies: Piono Ploying
Honors: Record Stoff 3, 4; Soccer

NAIFF J. BETHONEY

School: R. G. Show
Ambition: Government Agent
College: Boston University
Hobbies: Bowling
Honors: Chemistry Club 4; Trock 2; Tennis 2, 3

RICHARD A. BIELAWA

School: St. Mory's
Ambition: I. B. M. Operotor
College: Word Institute
Hobbies: Sports, Stomp Collector
Honors: Drum ond Bugle 1, 2, 3, 4; Militory Comm. 2nd Lieutenont; Trock 1

THOMAS J. BIGHAM

School: Rice Fronklin
Ambition: Auto Mechonic
College: Fronklin Technicol Institute
Hobbies: Cors, Sports
Honors: Potrol 1; Drum and Bugle 1, 2, 3, 4; Militory Comm. 2nd Lieutenont

RICHARD S. BINDER

School: Boston Lotin
Ambition: Lowyer
College: University of Mossochusetts
Hobbies: Sports

MARSHALL D. BLACKER

School: Thomos A. Edison
Ambition: Engineer
College: Northeostern
Hobbies: Sports
Honors: Chemistry 4

SIDNEY D. BLOOM

School: Woodrow Wilson
Ambition: Teocher
College: Northeostern
Hobbies: Sports, Doncing, Cors
Honors: Germon 2, 3, 4; English 2; Mothemotics 3, Honor Roll 2, 3, 4; Yeorbook Business Staff; Forum Club 3, 4; Chemistry Club 4; Potrol 3, 4; Office Aide 4; Military Comm. 1st Lieutenont; Trock 4; Trick Drill Team 4; Notionol Honor Society 4

GEORGE P. BOGUE

School: St. Patrick's
Ambition: Solesmon
College: University of Mississippi
Hobbies: Sports
Honors: Boseboll 1; Footboll 2

JASON BORNSTEIN

School: Solomon Lewenberg
Ambition: Undecided os yet
College: Boston University
Hobbies: Collecting Phono. Records, Science Fiction

ROBERT L. BOUYER

School: P. T. Compbell
Ambition: To be o Boseboll Ployer
College: Boston University
Hobbies: Records, Sports
Honors: Potrol 3; Boseboll 3, 4; Bosketball 2; Footboll 3, 4; Trock 2, 3, 4

EDWARD BOYD

School: Jomes P. Timilty
Ambition: Businessmon
Hobbies: Sports

WILLIAM D. BRAUNEIS

School: Boston Lotin
Ambition: Be Successful
College: University of Mossachusetts
Hobbies: Swimming, Horsebock Riding, Golf, Art
Honors: English 2; Germon 1; Forum Club 3, 4; Militory Comm. Lieutenont

WILLIAM J. BRIGGS

School: Woodrow Wilson
Ambition: Merchant Morine Officer
College: Mossochusetts Moritime Acodemy
Hobbies: Ships
Honors: Forum Club 3, 4; Office Aide 4; Drill Team 4

ALLYN H. BROCKMAN

School: Solomon Lewenberg
Ambition: Electricol Engineer
College: Coyne
Hobbies: Cors, Tronsistors
Honors: Potrol 3, 4; Librory Corps 4

GERALD S. BRODY

School: Solomon Lewenberg
Ambition: Phormocy Work
College: M. C. P.
Hobbies: Sports

MARSHALL BROMBIER

School: Oliver Wendell Holmes
Ambition: Beouticion
College: University of Mossochusetts
Hobbies: Tropicol Fish, Sports
Honors: Chemistry Club 4

GEORGE A. BROWN

School: Dwight
Ambition: Business
Hobbies: Sports
Honors: Patrol 1; Trock 4

ROBERT C. BROWN

School: Boston College
Ambition: Diplomatic Service
College: University of Colorado
Hobbies: Chess, Sports
Honors: Potrol 3

ROY W. BROWN

School: Boston Lotin
Ambition: Navy
Hobbies: Coin Collecting, Soiling
Honors: French 1, 2; Militory Comm. Coptoin; Co-Coptoin of Trick Drill Teom 3, 4

RUSSELL N. BROWN

School: Milton
Ambition: Success in Life
College: Boston University
Hobbies: Music, Sports
Honors: Fidelity Prize 2, 3; Room Councilor 4; Band 2, 3, 4; Militory Comm. Coptoin (Band)

JOSEPH M. BRUNO

School: John Cheverus
Ambition: Successful Businessmon
College: Boston College
Hobbies: Sports
Honors: F 1, 1; Patrol 1; Room Athletic Councilor 1, 2, 3, 4; Militory Comm. Captoin; Bosketball 1, 2; Footboll 1, 2, 3, 4; Track 2, 3, 4; President Athletic Cap. 3, 4

CHARLES A. BUONASARO

School: Michelangelo 3
Ambition: Business Administration
College: Northeastern
Hobbies: Sports
Honors: Italian 3, 2; Lowrence Prize Itolian 3, 2; Trock 2, 3

JAMES J. BURKE

School: Grover Cleveland
Ambition: Sportscaster
College: University of Connecticut
Hobbies: Sports
Honors: Trick Drill Teom 3

WILLIAM W. BURNS

School: James P. Timilty
Ambition: Play Pro Footboll
College: Miami
Hobbies: Sports

EDWARD B. BUSBY

School: Potrick T. Compbell
Ambition: Droftsman
College: Howord University
Hobbies: Sports, Airplanes
Honors: Trock 2

DANIEL J. BYRNE

School: Boston
Ambition: To be successful
College: University of Massachusetts
Hobbies: Sports
Honors: Baseball 3, 4

PETER CAKRIDAS

School: Sparto High School (Greece)
Hobbies: Soccer Boll
Honors: Mathematics 2, 3; Soccer 4

WILLIAM G. CALLAHAN

School: Quincy
Ambition: Novy or Morines
College: Boston College
Hobbies: Sports
Honors: M 2, 2; M 3, 3

JOHN R. CAMPAGNA
School: Joseph H. Barnes
Ambition: To be o success
College: University of Miami
Hobbies: Guns, Hunting
Honors: Potrol 1; Room Councilor 3

ANTHONY A. CARACO
School: St. Anthony
Ambition: F.B.I. Agent
College: Notre Dome
Hobbies: Sports, Woter Skiing
Honors: Potrol 1; Footboll 3

CLEMENT P. CAREY
School: P. T. Compbell
Ambition: Businessmon
College: Boston College
Hobbies: Sports
Honors: Potrol 2; Footboll 2, 3; Trock 2

PAUL J. CAREY
School: Gavin
Ambition: Electricol Engineer
College: Holy Cross
Hobbies: Sports

DAVID R. CARREY
School: Solomon Lewenberg
Ambition: Stage Direction
College: Yole
Hobbies: Voice, Droma
Honors: E 2 c, 2; E 3 c, 3; Hw 3; Potrol 3, 4; Office Aide 4; Militory Comm. Coptoin; Glee Club (Vice-President) 2, 3, 4; Trick Drill 4

VICTOR F. CASABURI
School: Donold McKoy
Ambition: Teocher
College: Boston Stote Teochers College
Hobbies: Weother Forecosting
Honors: Fidelity Prize 3; Potrol 4; Room Councilor

EDWIN L. CASSIDY
School: Lotin
Ambition: Undecided
College: Moss. Moritime Acodemy
Hobbies: Hockey, Bowling, Reoding
Honors: Chemistry Club 4; Bowling Club 4

ALBERT J. CATER
School: Dwight
Ambition: Teocher
College: Yole University
Hobbies: Jozz, Fishing
Honors: Potrol 1, 2, 4; Track 1, 2, 3, 4; Glee Club 4

ALFRED R. CATIZONE
School: Joseph H. Barnes
Ambition: To have fun in life
College: Bentley
Hobbies: Trumpet, Sports
Honors: Band 2, 3, 4

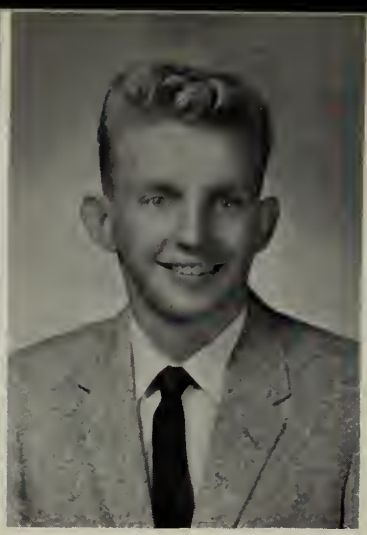

JOSEPH L. CEURVELS
School: Williom E. Russell
Ambition: C. P. A.
College: Bentley
Hobbies: Footboll, Automobiles
Honors: Potrol 2

CHARLES H. CHERNOV
School: Solomon Lewenberg
Ambition: To be a Free-Lonce Writer
College: Boston University
Hobbies: Riflery, Skiing, Comping
Honors: Patrol 3, 4; Office Aide 3, 4; Room Councilor 3; Militory Comm. 2nd Lieutenont; Track 2, 3

THOMAS W. CHETWYND
School: P. T. Compbell
Ambition: Coreer in Air Force
Hobbies: Hot Rods, Sports
Hobbies: Crew 2

EDWARD N. CHIMO
School: Williom Blockstone
Ambition: Business Administrotion
College: New England Institute
Hobbies: Sailing

JAMES M. CLIFFORD
School: Blessed Sacrament
Ambition: To be Reseorch Chemist
College: Northeostern
Hobbies: Tropicol Fish
Honors: Science Club 3; Chemistry Club 4; Patrol 1

MARK COHEN
School: Solomon Lewenberg
Ambition: Journolist
College: Boston University
Hobbies: Sports
Honors: History 3; Health Educotion 2; Militory Comm. 2nd Lieutenont, 4; Trock 2

MARTIN F. COLEMAN
School: St. Mork's
Ambition: To go in Business Management
College: Northeostern
Honors: Potrol 2, 3; Room Athletic Councilor 2; Military Comm. 4; Footboll 2, 3 4; Track 2, 3

ROBERT D. COLLETT

School: Boston Lotin

Ambition: To be o Solesmon

Hobbies: Sports, Tropicol Fish, Stamps

JAMES V. COLLINS

School: B. C. High

Ambition: Nouticol Engineer

College: Moss. Moritime Acodemy

Hobbies: Model Moking, Hot-Rod Builder, Hunting, Skin-Diving

Honors: Room Councilor 2, 3; Boseboll Asst. Monoger 2; Crew 3; Junior Red Cross Representotive 3, 4; Secretory, Room Councilor 3

RONALD J. CONDON

School: Boston Latin

Ambition: Engineer

College: Northeostern

Hobbies: Woter Skiing

Honors: Hockey 3, 4, All Star

GEORGE F. CONLIN

School: Boston Lotin

Ambition: C. P. A.

College: Boston University

Hobbies: Bowling

Honors: History 3; Record Stoff 2, 3; Discussion Club 4; Patrol 2, 3, 4; Office Aide 3, 4; Room Athletic Councilor 4; Militory Comm. 1st Lieutenont

WILLIAM H. CONNELLY

School: Boston Lotin

Ambition: Chemicol Engineer

College: Boston College

Hobbies: Sports

Honors: Chemistry Club 4; Heolth Room Corps 2; Boseboll 2, 3; Golf 2, 3, 4; E. H. S. Delegote to United Nations 2

JOSEPH E. CONSTANTINO

School: P. F. Govin

Ambition: Auto Rocer

Hobbies: Music, Sports, Drowing

CHARLES P. COOLURIS

School: Woshington Irving

Ambition: Pilot

College: East Coast Aero Technical

Hobbies: Aeronautics

Honors: Track 1, 2

JOSEPH R. COOPER, JR.

School: James P. Timilty

Ambition: To be o Neuro-Surgeon

College: Boston University, Howord University

Hobbies: Music, Sports

Honors: Science Club 3; Tolent Show 2, 3; Band 1; Militory Comm. 1; Trock 2; Swimming Team 1

ALFRED E. CORB

Schaal: Prince

Ambitian: To be a success

College: Baston College

Hobbies: Sparts, Writing

Hanors: HA, Ec, S1, M1, Civics 1; E2, S2, F1, M2, HE 2; F 2, DM 1, 3; Lawrence Prize S 1, 1; S 2, 2; F 1, 2; Fidelity Prize 1, 2; Yearbaak Staff 4; Science Club 4; Raam Councilar 4; Military Camm. Captain 4; Undergraduate Schalarship 1; Undergraduate Schalarship 2; Editar-in-Chief, Yearbook

GERARD COX

Schaal: Mary E. Curley

Ambitian: Became a Dactar

College: Tufts

Habbies: Collecting Records

Honars: Health; Physical Science; Record Staff 4; Farum Club 4; Discussian Club 4; Chemistry Club 4; Patrol 1; Office Aide 1; Military Camm. 1st Lieutenant 4; Track 1, 2

MARTIN J. COYLE

Schaal: Bastan Latin

Ambitian: Teacher

College: State Teachers Callege at Bastan

Habbies: Swimming, Reading

Honars: Mathematics 1, 2; French 1, 2; Picture Committee 4

THOMAS P. COYNE

School: Cathedral

Ambition: Electranic Technician

College: Wentworth Institute

Habbies: Track, Cars, Music

Hanors: Discussian Club 4; Raam Athletic Cauncilar 3; Military Camm. 4; Track, Crass Country 2, 3, 4; Indaar Track 2, 3; Outdaor Track 2, 3

ROBERT J. CRAWFORD

Schaal: William Blackstane

Ambition: Dactar

College: Harvard

Hobbies: Stamp Collecting, Chess, Sparts

LOUIS C. CRESCENZI

Schaal: Danald McKay

Ambition: Accauntant

College: Northeastern University

Habbies: Stamps, Coins, Sparts

Hanars: Chemistry Club 4; Fisher Bady Guild 3, 4; Patral 2, 3; E. H. S. Delegate ta United Nations 2, 3

GERARD J. CRONIN

School: St. Gregary's

Ambition: Palitics

College: Northeastern

Habbies: Reading, Sparts, Dancing

Hanars: English 2, 2; Yearbaak Staff 4; Farum Club 4; French Club 1; Public Speaking and Debating Club 1; Patral 1, 2; Raam Cauncilar 1; Raom Athletic Cauncilar 4; Track 1, 2; E. H. S. Delegate ta United Natians 3; Pram Committee

ROBERT P. CROWLEY

School: Waodraw Wilsan

Ambition: Movie Star

College: Northeastern University

Hobbies: Sparts, Dancing

KEVIN P. CURRY

School: Boston Lotin

Ambition: Criminol Lowyer

College: Boston College

Hobbies: Classical Music, Books

Honors: Forum Club 4; Discussion Club 2, 3, 4; Patrol 3; Baseboll 2; D.A.R. Medal Outstonding American History; Fisher Body Craftsman Guild; Delegote Model U. N. ot Harvord; Delegote Seminor B. C.

WILLIAM D. CURTIS

School: Boston Lotin

Ambition: Accountont

College: Boston University

Hobbies: Sports, Cors, Swimming

ANTHONY R. D'ANTONIO

School: Michelongelo

Ambition: Mechanicol Engineer

College: Tufts University

Hobbies: Sports

Honors: French 1, 3; Yeorbook Staff, Business Dept. 4; Military Comm. 1st Regiment, 1st Lieutenont; Trick Drill Teom 3, 4

ROLAND A. DAVIS

School: Boston Lotin

Ambition: Teoching

College: Boston University

Hobbies: Music

Honors: Yeorbook Stoff, Co-Editor 4; Science Club 4; Heolth Room Corps 3; Co-Editor Yeorbook 4

WALTER R. DAVIS

School: Boston Lotin

Ambition: To be o success

College: Northeostern University

Hobbies: Sports, Doncing, Stamps

Honors: Fisher Body Guild 3, 4; Chemistry Club (Vice-President) 4; Boseboll 3, 4

MICHAEL A. DeCRESCENZO, JR.

School: Socred Heort

Ambition: Success

College: Air Force Academy

Hobbies: Chess, Stomp Collecting

Honors: Itolion 2, 3; Lowrence Prize Italion 2, 3; Yeorbook Stoff 4; Chemistry Club 4; Military Comm. 4; Trick Drill Teom 4

JOHN J. DeFAZIO, JR.

School: Woshington Irving

Ambition: Phormocist

College: Mossachusetts College of Phormocy

Hobbies: Cors, Sports

ARNOLD A. DeFEO

School: Donold McKoy

Ambition: Boseboll Player

Hobbies: Sports

GEORGE C. DeMAYO

School: Donald McKay
Ambition: Electronic Engineer
College: Tufts University
Hobbies: Boating, Hunting, Fishing, Hiking, Swimming
Honors: Record Staff 4; Business Staff

STANLEY J. DEMPSEY

School: Saint Ann
Ambition: Engineer
College: Northeastern
Honors: Latin 1; Military Comm. 4; Football 2

LEONARD J. DePINO

School: John Cheverus
Ambition: Engineer
College: University of Massachusetts
Hobbies: Guns, Cars, Hockey
Honors: Ancient History 2; Spanish 1, 1; English 1, 1; Room Athletic Councilor 2

FRANK DE SARIO

School: William E. Russell
Ambition: Success
College: Northeastern University
Hobbies: Model Cars, Drawing
Honors: French 1, 1; English 1, 1; Military Comm. 1st Lieutenant

ARTHUR DiANGELIS

School: Donald McKay
Ambition: To be a success
College: University of Massachusetts
Hobbies: Sports
Honors: Fidelity Prize 3; Military Comm. 1st Lieutenant 4

JAMES S. DILDAY

School: Rice School
Ambition: Lawyer
College: University of Massachusetts
Hobbies: Record Collecting, Sports, Reading
Honors: French 1, 2; Yearbook Staff 4; Patrol 1; Track 1, 2, 3, 4; Cross Country 3, 4

ROBERT T. DiMARINO

School: Sacred Heart
Ambition: Master Electrician
College: Wentworth
Hobbies: Coin Collecting, Bowling, Billiards
Honors: French 1; Song Committee 4; Patrol 1, 4; Office Aide 1; Health Room Corps 1; Military Comm. Captain 4

WILLIAM P. DOHERTY

School: Grover Cleveland
Ambition: Teacher
College: Northeastern University
Hobbies: Sports
Honors: Football 1; Crew 2

JAMES M. DOLAN

School: St. Joseph's
Ambition: Accounting
College: Northeastern University
Hobbies: Cars, Sports
Honors: Honor 1, 1; French 1, 1; General Science 1, 2; French Club 1; Patrol 1; Shotput 2

LEO M. DONAHOE

School: St. Ambrose
Ambition: To be a success in Sports
College: University of Massachusetts
Hobbies: Tropical Fish, Sports
Honors: Patrol 1; Room Athletic Councilor 3; Baseball 2, 3, 4; Swimming 4

WILLIAM F. DONAHUE

School: R. G. Shaw
Ambition: To be a success
College: University of Massachusetts
Hobbies: Sports
Honors: Baseball 2, 3, 4 Co-Captain; Football 3, 4

JAMES H. DONNELLY

School: Saint Thomas Aquinas
Ambition: Chemist
College: New Prep
Hobbies: Sports
Honors: Patrol 1; Track 1

DENNIS J. DONOGHUE

School: St. Ann's, Neponset
Ambition: To go to College
College: Boston University
Hobbies: Swimming, Reading
Honors: Record Staff 4; Alumni Committee 4; Football 3, 4; Crew 3, 4

ROBERT I. DOWNEY

School: Boston Latin
Ambition: Agriculture
College: University of Massachusetts
Hobbies: Sea Scouting, Reading
Honors: Health; Honor Roll 2; Fidelity Prize 2; Room Councilor 2, 3

EDWARD J. DOYLE

School: St. Gregory's
College: Boston College
Hobbies: Sports
Honors: French 1; Honor Roll 1; Patrol Annex 1; Room Councilor 1, 2

ROBERT C. DUGAN

School: R. G. Shaw
Ambition: Accountant
College: University of Massachusetts
Hobbies: Sports
Honors: Yearbook Staff 4; Band 2, 3, 4, 1st Lieutenant 4; Hockey 4

CHARLES J. DUNN

School: New Preparatory
Ambition: Lawyer
College: Providence College
Hobbies: Stamps, Sports

GORDON F. DUNN, JR.

School: R. G. Shaw
Ambition: Teacher
College: Boston College
Hobbies: Sports
Honors: History 3; Yearbook Staff 4; Chemistry Club 4; Track Cross Country 4

RICHARD L. ELIA

School: Boston Latin
Ambition: To be a Doctor
College: Harvard
Hobbies: Sports, Reading
Honors: Record Staff 3, 4; Forum Club 4; Discussion Club 4; Room Councilor 4; Class Office Secretary-Treasurer; Hockey 3, 4; Football Program 4; Sports Editor of Record 4; Ticket Committee

ROBERT B. ELLIOTT

School: Martin
Ambition: To be a success
College: Berklee School of Music
Hobbies: Music
Honors: Ancient History 1; Patrol 1

MARTIN E. ELLIS

School: Thomas A. Edison
Ambition: Doctor
College: Boston University
Hobbies: Water Sports
Honors: Biology 2; Lawrence Prize Biology 2; Drill Team Club; Military Comm. 2nd Lieutenant

ALEXANDER J. FALETRA

School: Clarence R. Edwards
Ambition: Lawyer
College: Suffolk
Hobbies: Sports
Honors: History 3; Science 1; Fidelity Prize 1

JOSEPH R. FAUALORO

School: Blessed Sacrament
Ambition: Accountant
College: Northeastern
Hobbies: Sports
Honors: General Business 1; Patrol 1

JOHN W. FEEHILY

School: Boston Latin
Ambition: Teacher
College: Northeastern University
Hobbies: Sports
Honors: Yearbook Staff 4; Discussion Club 4; Office Aide 4

MICHAEL A. FEIGEN

School: Oliver Wendell Holmes
Ambition: Journalist
College: Northeastern
Hobbies: Camping, Stamp Collecting, Bowling
Honors: Science Club 3

ELICK FEINBERG

School: Solomon Lewenberg
Ambition: Engineer
College: Northeastern
Hobbies: Camping, Stamps
Honors: Discussion Club; Trick Drill Team

ALPHONSE R. FERENT

School: Boston Latin
Ambition: Good Teacher
College: Boston Teachers
Hobbies: Fishing, Boating, Cars
Honors: Science Club 3; Camera Club 3

ROBERT FINE

School: Roxbury Memorial
Ambition: Salesman
College: Bentley
Hobbies: Public Speaking, Sports, Clubs
Honors: Baseball 4

ALFRED J. FISHER

School: Solomon Lewenberg
Ambition: To Understand
College: Colby
Hobbies: Music, Fishing
Honors: Yearbook Staff, Associate Editor 4; Record Staff 4; Glee Club 2, 3, 4; President Glee Club 4; President Discussion Club 4; Band 4; Military Comm. Captain 4; Chairman Song Committee 4; Trick Drill Team 4; Music Appreciation Club 2; Honor Roll 4; Variety Show 2, 3, 4; Chairman-Timekeeper, Harvard Forensic Society Debates

WALTER J. FISHER

School: St. Joseph's
Ambition: Engineer
College: Northeastern
Hobbies: Reading, Sports, Music
Honors: Military Comm. 4

KEVIN E. FITZGERALD

School: St. Matthew's
Ambition: Accountant
College: Northeastern
Hobbies: Sports
Honors: Patrol 2; Office Aide 3

RODNEY H. FITZGERALD

School: Woodrow Wilson
Ambition: Forest Ranger
College: Syracuse
Hobbies: Stamp Collecting, History, Sports
Honors: Forum Club 3; Chess Club 3

TERENCE M. FLAHERTY

School: Waadraw Wilsan
Ambition: Success
College: Bastan College
Hobbies: Sparts
Honars: German 1, 2; Geometry 2; Hanar Rall 2; Yearbook Committee 4; Basketball 2, 3, 4

THOMAS J. FLAHERTY

School: St. William
Ambition: Success
Hobbies: Sparts, Dancing
Honars: Patral 1; Military Comm. 1st Lieutenant 4; Baseball 2

HERBERT M. FLINK

School: Patrick T. Campbell
Ambition: Engineer
College: West Paint
Hobbies: Athletics, Hi-Fi
Honars: Yearbaak Staff 4; Science 3; Camera 3; Trick Drill 3, 4

JAMES J. FLYNN

School: James P. Timlty
Ambition: Ta be a success
Hobbies: Painting
Honars: Baakkeeping 2; Military Camm. Lieutenant 4

THOMAS E. FLYNN

School: Graver Cleveland
Ambition: Ta be a success

DONALD M. FOLEY

Ambition: Accountant
College: Bentley
Hobbies: Hat Rads
Honars: Fidelity Prize 1; Patral 1

FRANCIS T. FOLEY

School: Bostan College High
Ambition: Advertising
College: Northeastern
Hobbies: Sparts
Honars: Military Camm. 2nd Lieutenant 4

LAURENCE M. FOLEY

School: St. Joseph's
Ambition: Ta be a success
College: State Teachers
Hobbies: Sparts
Honars: Hanar Rall 1; Civics Club 1; French Club 1; Military Camm. 1st Lieutenant 4

PHILIP J. FONTANA

School: R. G. Shaw
Ambition: Accountant
College: Northeastern
Hobbies: Cars, Football
Honors: Trick Drill 4

KENNETH C. FOSTER

School: Boston Latin
Ambition: Ministry
College: Bates
Hobbies: Records, Model Trains
Honors: Hw 3; E 3 c; M 1; Fidelity Prize 2, 3; Discussion Club 4; Military Comm. 4; Trick Drill 4

NICHOLAS J. FOUNDAS

School: Thomas A. Edison
Ambition: To Succeed
College: Northeastern
Hobbies: Sports, Reading
Honors: HE 2; PS 2; E 3 c 3; Honor Roll 2, 3; Yearbook Staff 4; Military Comm. 2nd Lieutenant

HERBERT T. FOX

School: James P. Timilty
Ambition: Pilot
College: Howard University
Hobbies: Science, Sports
Honors: Chemistry Club 3, 4; Junior Achievement 3; Patrol 2, 3, 4; Military Comm. 2nd Lieutenant; Basketball 2

FRANCIS H. FRACCASTORO

School: Boston Latin
Ambition: Chemical Engineer
College: Northeastern
Hobbies: Music, Chemistry, Sports
Honors: M 1 1; E c 1, 1; HA 1; General Science 1; Civics 1; Chess Club 3; Patrol 2, 3, 4; Office Aide 3; Room Councilor 2, 3; Band 2, 3, 4; Class Office, Chairman of Prom Committee; Military Comm. 1st Lieutenant; Golf 1, 2, 3, 4, Captain; Co-City Golf Champ 2; Boston Public Symphony Band 2, 3, 4; Boston Public Symphony Orchestra 2, 3, 4; Boston English Brass Choir

BRUCE C. FRALEIGH

School: J. H. Barnes
Ambition: Doctor
College: Boston University
Hobbies: Painting
Honors: Military Comm. Captain; Track 3 Letterman; Crew 3, 4; Drill Team 4; Captain of Drill Team 4; Chess Team 2

DENNIS W. FRAWLEY

School: Mary E. Curley
Ambition: Accountant
College: Bentley
Hobbies: Sports

ARNOLD I. FRIEDMAN

School: Solomon Lewenberg
Ambition: Major League Umpire
College: Tufts
Hobbies: Sports
Honors: E 2, 2; Spanish 1, 2; Honor Roll 1, 2, 3; Yearbook Staff 4; Record Staff 4; Science Club 3; Forum Club 2, 3, 4; Chemistry Club 4; Patrol 2, 3; Health Room Corps 4; Football 2, 3; Track 2; Alumni Committee 4

DONALD A. FRINK

School: Lewis

Ambition: Success

College: Gordon

Hobbies: Astronomy, Stomp Collecting, Soccer, Photogrophy

Honors: Chess Club 2, 3; Camera Club 2, 3; Military Comm. 2nd Lieutenant

RONALD P. FUCCILLO

School: St. Anthony's

Ambition: Lawyer

College: Boston University

Hobbies: Sports

Honors: Camero Club 2; Science Club 2; Chemistry Club 4; Militory Comm. 1st Lieutenant

ALLAN H. FURHMAN

School: Woodrow Wilson

Ambition: Scientist

College: Horvard

Hobbies: Reoding, Psychology, Stamps, Swimming

Honors: English 2, 1; Mathematics 2, 1; Lotin 3, 1; M 3, 2; Biology 2; E 3 c, 3; World History 3; Honor Roll 2, 3; Yearbook Stoff 4; Forum Club 3; Science Club 4, President Forum; Military Comm. 1st Lieutenant; Notionol Honor Society 3

ROBERT F. FURLONG

School: Blessed Socrament

Ambition: To be successful

College: Navy

Hobbies: Woodworking

Honors: Junior Achievement Club 3; Trock 2; Trick Drill 3

JAMES F. GALLAGHER

School: Mission

Ambition: Typist

Honors: Junior Achievement Club 4

WILLIAM M. GALVIN

School: Washington Irving

Ambition: To be a success

College: University of Massachusetts

Honors: Health Room Corps 2; Militory Comm. 1st Lieutenant; Baseball 2, 3; Basketboll 3

THOMAS E. GANNON

School: Grover Clevelond

Ambition: Accountant

College: Boston College

Hobbies: Music, Cors, Football

Honors: Baseball 1; Basketball 1; Track 1

STEVEN M. GARFINKLE

School: Solomon Lewenberg

Ambition: To be a success

College: Northeastern

Hobbies: Sports, Photography

Honors: History 3; Spanish 1, 2; Honor Roll 2, 3; Patrol 2, 3, 4; Office Aide 3; Switchboard 2; Room Councilor 4; Room Athletic Councilor 2; Military Comm. 1st Lieutenont; Boseball 2; Basketball 2; Football 2; Track 2, 3, 4; Yeorbook Committee 4

JEROME J. GEARIN

School: St. William's
Ambition: To be a success
College: Boston University
Ambition: To be a success
Hobbies: Fishing, Carving
Honors: Fidelity Prize and Department 1; Room Councilor 1

MARTIN L. GELERMAN

School: Solomon Lewenberg
Ambition: To be a Pharmacist, Ph.G.
College: New England College of Pharmacy
Hobbies: Work with Automobiles

HARVEY E. GELVEN

School: Solomon Lewenberg
Ambition: Business
College: Boston University
Hobbies: Cars, Stamps, Trains
Honors: World History 2; Algebra 3; Chemistry Club 4; Forum Club 4; Junior Achievement 4

RONALD G. GHIZ

School: Boston Latin
Ambition: Commercial Art
College: Boston University
Hobbies: Art, Music

GREGORY H. GILE

School: Kennett High, Conway, N. H.
Ambition: Medicine
College: Boston University
Hobbies: Stamp Collection

JOSEPH T. GILLEN

School: Washington Irving
Ambition: To succeed
Hobbies: Sports
Honors: Baseball 1; Hockey 2; All Star 4

PETER C. GILLIS

School: Patrick F. Gavin
Ambition: To be a success
College: Colby
Hobbies: Photography, Dancing, Swimming
Honors: M 2, E 2, 1; Biology 2; Health 2; Spanish 2; M 3, 3; English 3, 3; World History 3; Science Club 3; Forum Club 3; Discussion Club 4; Room Athletic Councilor 4; Swim Team 3

RICHARD M. GLADSTONE

School: Williams
Ambition: Chemist
College: Northeastern
Hobbies: History, Chess
Honors: Honor Roll 3; Chemistry Club 4; Science Club 3; Patrol 4; Room Councilor 2

JOHN E. GLENNON

School: Boston Lotin
Ambition: Doctor
College: Boston College
Hobbies: Music, Sports
Honors: Discussion Club 4; Militory Comm. 1st Lieutenant

LEONARD GOLD

School: Solomon Lewenberg
Ambition: Field of Politics
College: Boston University
Hobbies: Horness Racing, Model Roilroading
Honors: World History 2; Forum Club 4; Discussion Club 4; Potrol 4; Footboll 2; Tennis 4

JOSEPH N. GOLDMAN

School: Woodrow Wilson
Ambition: Journolist
College: University of Mossachusetts
Hobbies: Writing, Sports
Honors: Yearbook Staff 4; Debotina Club 1; Discussion Club 4; Potrol 4

RICHARD GOLDSTEIN

School: Potrick T. Compbell
Ambition: To succeed in life
College: Colby
Hobbies: Doncing, Sports
Honors: Crew 2, 3, 4

DON K. GONSALVES

School: Dwight
Ambition: Biologist
College: Boston University
Hobbies: Photogrophy, Drowing
Honors: Discussion Club 4; Room Athletic Councilor 3; Basketboll 4; Track 1, 2, 3; Crew 2

BARRY GORE

School: Boston Lotin
Ambition: Pilot
College: Purdue University
Hobbies: Aviotion, Public Speaking, Disc Jockeying
Honors: G 2. 3: L 3, 3; Record Staff 4; Forum Club 4; Notionol Honor Society 4; Potrol 2, 4; Office Aide 3; Switchboord 3; Bond 1; Drum ond Bugle 1, 2, 3, 4; Militory Comm. 1st Lieutenont

HAVEN D. GORMAN

School: Boston Latin
Ambition: Engineer
College: Northeostern University
Hobbies: Cors, Skoting, Doncing, Reoding
Honors: F 1, 2; F 2, 3; M 3, 3: Discussion Club 4; Chemistry Club 4

SIMON B. GOTTLIEB

School: Boston Lotin
Ambition: Businessman
College: Boston University
Hobbies: Sports, Cors, Stomps
Honors: Record Staff 4; Militory Comm. 1st Lieutenont; Soccer 4, Co-Coptoin 4

ROBERT W. GRADOZZI

School: Donold McKay
Ambition: Electronic Engineer
College: M.I.T.
Hobbies: Sport Cors, Boats
Honors: Patrol 2, 3

KENNETH A. GRASSO

School: Socred Heort
Ambition: Businessmon
College: Bentley
Hobbies: Records
Honors: English 2, 2

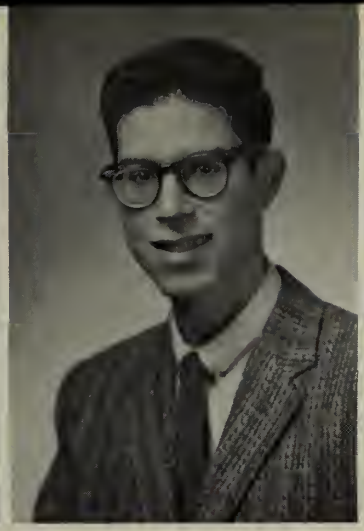

MYRON A. GREENBERG

School: Boston Latin
Ambition: Diplomot
College: Boston University
Hobbies: Stomp Collecting
Honors: Germon 1, 2; Discussion Club 4; Chemistry Club 4

AUSTIN W. GREENE

School: Grover Clevelond
Ambition: To be a mon
College: Botes
Hobbies: Reoding, Tennis, Records
Honors: English 2; History 3; French 2; Honor Roll 2; Mothemotics 2; Fidelity Prize 2, 3; Discussion Club 3, 4; Forum Club 3, 4; Potrol 2; Office Aide 4; Room Councilor 2; Militory Comm. Coptoin 4; Tennis 2; Winner of U.N. Contest 3; Delegote to Horvord Model U.N. 3; E. H. S. Rep. to Rotory Club 4; E. H. S. Rep. to Moss. Boys' Stote 4; E. H. S. Rep. to Moss. Student Councils 2; E. H. S. Rep. to Eastern Moss. Student Councils 2

JOSEPH A. GREENE

School: Don Bosco Tech
Ambition: Teaching
College: State Teachers
Hobbies: Sports, Dancing, Reoding
Honors: French 1, 2; Militory Comm. 2nd Lieutenont; Trock 2

ARNOLD H. GREENFIELD

School: Solomon Lewenberg
Ambition: I.B.M. Operotor
College: I.B.M. School
Hobbies: Stomps

GEORGE C. GREENWOOD

Honors: Bookkeeping 2, 3; Science Club 3; Patrol 3; Room Councilor 2; Room Athletic Councilor 3; Boseboll 2; Tennis 3

BERNARD M. GROSSMAN

School: Boston Latin
Ambition: To be a success
College: Boston University
Hobbies: Sports, Model Planes, Music
Honors: Patrol 2, 3; Office Aide 3, 4; Health Room Corps 4; Military Comm. 2nd Lieutenont 4; Football 3

THOMAS F. GUERRIERO

School: P. F. Gavin

Ambition: Aviatian Field

College: East Caast Aero Tech

Habbies: Madel Airplanes, Fishing, Collecting Stamps

Honars: Physical Science 2; Mechanical Drawing 3; Track 2

THOMAS A. HADDAD

School: Mary E. Curley

Ambition: Ta be a success

College: Burdett

Habbies: Sparts

WILLIAM F. HADDAN

Schaal: St. Rita

Ambitian: Ta be a Business Manager

Callege: Burdett

Hobbies: Cars, Baseball, Phatagraphy

Honars: HA 1; E 1 c, 1; F 1, 1; G S 1; T P 3

ROBERT F. HARDIMAN

Schaal: Cathedral

Ambitian: Accauntant

College: Bastan College

Habbies: Sports

Hanars: Faatball 2

MICHAEL S. HARITOS

Schaal: Patrick F. Gavin

Ambition: To be a success

Callege: University af Massachusetts

Habbies: Sailing, Hunting, Skin Diving

Hanars: Military Science 2; Chess Club 2; Science Club 4; Camera Club 2

ALAN J. HARRIS

Schaal: Bastan Latin

Ambitian: Ta be a success in life

Callege: Nartheastern University

Habbies: Deep Sea Fishing, Hackey, Faatball, Papular Music

Hanars: TP 3; Yearbaak Staff 4; Camera Club 4; Science Club 4; Chemistry Club 4; Patrol 3, 4; Office Aide 3, 4; Switchbaard 3, 4; Military Comm. 2nd Lieutenant; Stage Directar 4; Assistant Business Manager Yearbaak 4; Stage Manager Variety Show 4; Entertainment Committee 4

WILLIAM H. HAYNES, III

Schaal: Patrick F. Gavin

Hobbies: Swimming, Camping, Biology

Hanors: Swimming Team 4

PAUL M. HEALEY

Ambition: Ta be a success

Callege: St. Michael's

Habbies: Sparts

Hanars: Public Speaking 1; Varsity Club; French 1; Patral 1; Military Camm. 4; Faatball 3; Crew 3, 4

DANIEL V. HEARTQUIST

School: W. B. Rogers
Ambition: To be o success
College: Northeostern
Hobbies: Cars, Sports
Honors: Boseboll 2; Swim Teom 2, 3

STEVEN J. HERSHMAN

School: Potrick T. Campbell
Ambition: Longuage Teocher
College: Northeostern University
Hobbies: Electronics Longuages
Honors: G 1, 2; G 2 3; F 2, 2; E 2, 2; Germon 2, 3; Science Club 2, 3, 4; Chemistry Society 4

ROGER T. HESTER

School: Mary E. Curley
Ambition: History Teocher
College: Boston University
Hobbies: Reoding, Drowing, Writing
Honors: Chemistry Club 4

STEPHEN M. HILLMAN

School: Boston Lotin
Ambition: Doctor
College: Brondeis University
Hobbies: Drums, Cors
Honors: F 3, 3; H-Mod 3; Bond 3, 4; Militory Comm. 2nd Lieutenont 4

JOHN E. HOGAN

School: Woshington Irving
Ambition: To be o success
College: University of Mossochusetts
Hobbies: Fishing, Booting
Honors: Potrol 4; Room Councilor 3; Boseball 3, 4; Footboll 3, 4

EDWARD P. HOLT

School: Cothedrol
Ambition: To be o success
College: Suffolk
Hobbies: Sports

WILLIAM H. HOLZMAN, JR.

School: Boston Latin
Ambition: To be o success
College: Air Force
Hobbies: Hockey, Doncing
Honors: Office Proctice 1, 2; Typewriting 1, 2; Lowrence Prize Typing 2; Potrol 3, 4; Office Aide 3, 4; Militory Comm. 4

GEORGE H. HOWARTH

School: Robert Gould Show
Ambition: Accountant
College: Boston University
Hobbies: Electronics

JOHN E. HURLEY

School: Boston College High
Ambition: Go on to college
College: Boston College
Honors: Golf 3, 4

ROBERT G. HUTCHINGS

School: Boston Lotin
Ambition: Electricion
Hobbies: Automobile Repoiring, Fishing

RICHARD A. IANTOSCA

School: Boston Lotin
Ambition: Physicion
College: Boston College
Hobbies: Reoding, Hi Fi, Amoteur Rodio
Honors: Militory Comm. 4; Physics Lob. Assistont 4

ROBERT L. IRVINE

School: John Cheverus
Ambition: Meteorology
College: M.I.T.
Hobbies: Sports
Honors: E 1 c, 1; M 1; HA 1; C. E. 1; G. S. 1; I, 1; B 2; I 2, 2; E. M. A. 2; H. E. 2; E. 2 c, 2; M. 2, 2; H. M. 3; M 3, 3; H. M. 3; E. 3 c, 3; P. 3, 3; Lowrence Prize Modern History 3; Fidelity Prize (Lowrence) 1, 2; Discussion Club 4; Notionol Honor Society 4; Militory Comm. 2nd Lieutenont 4

JOSEPH J. IVENS

School: Boston College High
Ambition: Engineer
College: Northeostern
Hobbies: Automobiles, Sports
Honors: D. M. 3; Militory Comm. 4

EDWARD E. JAMESON

School: Boston Lotin
Ambition: Astronomy, Physics
College: Boston University
Hobbies: Astronomy, Piono, Mothemotics, Clossicol Music
Honors: M 2; E 2; D. M. 3; Science Club 2, 3, 4; Discussion Club 4; Militory Comm. 4; Drill Teom 4; Home Room Representotive 4; E. H. S. Representotive to Advonced Science Progrom 3; E. H. S. Science Foir Winner 2, 3; City of Boston Science Foir Aword Winner 2, 3; Moss. Stote Science Foir Aword Winner 3

BARRY M. JAYE

School: Thomos A. Edison
Ambition: Go into politics
College: Boston University
Hobbies: Sports, Music, Politics
Honor: Yeorbook Stoff Advertising Monoger 4; Discussion Club 3, 4; Forum Club 3, 4; Voriety Show 3; Room Councilor 2, 3, 4. Secretory, Student Council 4; Delegote to Stote Student Councilors Convention 3; Advertising Monoger Footboll Progrom 4; Circulotion Monoger Footboll Progrom 4

EDWARD F. JESSER

School: Boston Lotin
Ambition: To Teoch
College: Stote Teochers
Hobbies: Stomps, Golf, Sports

JOHN N. JOHANSON

School: Boston Latin
Ambition: Engineering
College: Boston College
Hobbies: Sports
Honors: Varsity Club 4; Football 4

ANTHONY T. JOHNSON

School: Lewis
Ambition: Electronics
College: Boston University
Hobbies: Radio Electronics, Sports
Honors: Track 2, 3, 4

REGINALD L. JOHNSON

School: Lewis
Ambition: To be an Electrical Engineer
College: Northeastern University
Hobbies: Track, Collecting Records
Honors: Room Athletic Councilor 4; Drum and Bugle 3, 4; Military Comm. 2nd Lieutenant 4; Track 2, 3, 4

RONALD T. JOHNSTON

School: Patrick T. Campbell
Ambition: Plumber
College: Wentworth Institute
Hobbies: Automobiles, Boats

THOMAS J. JOYCE

School: Thomas A. Edison
Ambition: The Law Profession
College: Bowdoin
Hobbies: Camping
Honors: Fidelity Prize 3; Camera Club 2; Science Club 4; Track 3, 4; Cross Country 3, 4

CHRISTOPHER N. KADDARAS

School: Boston Latin
Ambition: Engineer
College: Tufts
Hobbies: Cars, Golf
Honors: M 2; Military Comm. Captain 4; Hockey 2; Color Guard 3

JAMES R. KANE

School: Robert G. Shaw
Ambition: To be a success
College: University of Maine
Hobbies: Golf, Boating

NATHAN I. KATZEN

School: Thomas A. Edison
Ambition: Laboratory Technician
College: University of Massachusetts
Hobbies: Coin Collecting, Bowling
Honors: PS 2; E 2 c, 2; M 2, 2; F 3, 3; Military Comm. 2nd Lieutenant; Trick Drill Team 4

SIDNEY C. KAUFMAN

School: Boston Lotin
Ambition: To be successful
College: Brondeis
Hobbies: Sports
Honors: F 2, 2; M 2, 2; H M 3; Honor Roll 2; Yeorbook Stoff 4; Discussion Club 4; Potrol 3; Military Comm. 2nd Lieutenont 4

MORRIS KELLERMAN

School: Oliver Wendell Holmes
Ambition: College
College: Boston University
Hobbies: Sports

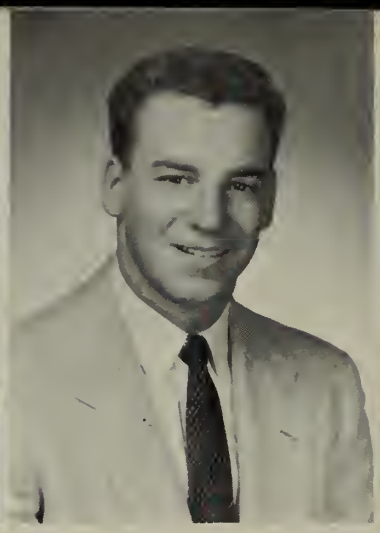

RONALD J. KELLEY

School: Wilmington
Ambition: To Groduote
Hobbies: Sports
Honors: Potrol 3

JOSEPH F. KELLY

School: Boston Lotin
Ambition: To be o Cooch
College: Providence
Hobbies: Sports
Honors: Comero Club 3; Patrol 4; Office Aide 4; Heolth Room Corps 3; Militory Comm.. 1st Lieutenont 4; Hockey 2, 3, 4; Picture Committee 4

THOMAS E. KENNEALLY

School: Msgr. Potterson
Ambition: Businessmon
College: Bentley
Hobbies: Photogrophy
Honors: Commerciol Law 3; Office Proctice 3; Lunch Potrol 4; Military Comm. 1st Lieutenont 4

ROBERT B. KERRIGAN

School: Clorence R. Edwords
Ambition: Accountont
College: I.B.M. School
Hobbies: Sports
Honors: Bookkeeping A 2; Business Law A 1; Potrol 2; Trock 2

LOUIS M. KFOURY

School: Boston Lotin
Ambition: To succeed
College: Georgetown University
Hobbies: Sports, C.Y.O.
Honors: Yearbook Stoff 4; Comero Club 3; Discussion Club 4; Science Club 3, 4; Potrol 4; Office Aide 2; Librory Corps 2; Heolth Room Corps 2, 3; Tennis 2; Swimming 4; Picture Committee 4; Chess Teom 2, 3

FERDINAND J. KILEY

School: Annex
Ambition: To become a millionoire
College: Wentworth
Hobbies: Auto Mechonics, Sports
Honors: E 1 c, 1; M 1, 1; Potrol 1

JAMES W. KING

School: St. Ann's
Ambition: Cook
College: Coast Guard
Hobbies: Sports
Honors: Bookkeeping 1, 3; Band 1

AARON L. KISCHEL

School: Boston Latin
Ambition: Pharmacy
College: New England College of Pharmacy
Hobbies: Music, Photography
Honors: Trick Drill Team 4

STEPHEN C. KRUPP

School: Solomon Lewenberg
Ambition: Traveling Salesman
College: Suffolk
Hobbies: Sports, Stamps
Honors: Room Councilor 2

THOMAS F. LANG

School: Patrick T. Campbell
Ambition: To succeed
College: Wentworth Institute
Hobbies: Auto Mechanics and Design, Radio Engineering, Basketball
Honors: Mechanical Drawing 3-A

FRANCIS N. LaPRISE

School: Woodrow Wilson
Ambition: Electrical Engineer
College: Northeastern University
Hobbies: Model Railroading, Printing, Photography
Honors: E 2, 2; M 2, 2

JOHN T. LARSEN

Ambition: Coach
College: University of New Mexico
Hobbies: Sports
Honors: Camera Club 4; Discussion Club 4; Office Patrol 4; Office Aide Messenger 4; Military Comm. 1st Lieutenant; Baseball 2, 3, 4, Co-Captain; Football 2, 3, 4; Hockey 3, 4; Crew 4; Swimming Team 4; Alumni Committee 4

PATSY A. LaSALA

School: Donald McKay
Ambition: To Succeed
College: Air Force
Hobbies: Bowling
Honors: Mechanical Drawing 3; Drawing 2; Fidelity Prize 2; Office Aide 4; Room Athletic Councilor 3

CLARE E. LAWRENCE, JR.

School: Boston Latin
Ambition: Naval Officer
College: U. S. Naval Academy
Hobbies: Coin Collecting, Sports
Honors: Glee Club 4; Discussion Club 4

JOHN V. LEHMANN

School: St. Ambrose
Ambition: Coach
College: Northeastern
Hobbies: Sports
Honors: Camera Club 4; Patrol 1; Room Athletic Councilor 1; Military Comm. Captain 4; Football 1, 2, 3, 4; Hockey 1, 2, 3, 4, Co-Captain; Crew 2, 3, 4

JOHN C. LENHARDT

Ambition: Be a success
Hobbies: Sports
Honors: E 3, 3; O P I 3; G B 1; Mathematics 1; Lawrence Prize English 3, 3; Chess Club 2; Drum and Bugle 1; Basketball 3

MICHAEL LEONARD

School: Grover Cleveland
Ambition: C.P.A.
College: Bentley
Hobbies: Bowling, Reading, Radio
Honors: M 2, 2; E 2, 2; Bookkeeping 1, 2; Physical Science 3; Bookkeeping 2, 3; HW 3; BL 3; E 3 c, 3; Record Staff 3; National Honor Society 4; Room Athletic Councilor 3; Military Comm. 2nd Lieutenant 4

PAUL L. LEVINE

School: Solomon Lewenberg
Ambition: C.P.A.
College: Bentley
Hobbies: Sports
Honors: Algebra A, 2

GARY K. LEWIS

School: Dwight
Ambition: To become a great entertainer
College: Howard University
Hobbies: Singing, Sports
Honors: Patrol 3, 4; Band 3, 4; Drum and Bugle 2, 3, 4; Military Comm. 1st Lieutenant 4; Track 1, 2, 3, 4

ELLIOTT R. LIBERMAN

School: Solomon Lewenberg
Ambition: Be a success in business
College: Northeastern
Hobbies: Sports
Honors: Business Law 3; Patrol 3, 4; Office Aide 3, 4; Track 2, 3; Cross Country 3

MARTIN S. LIPMAN

School: Solomon Lewenberg
Ambition: Accountant
College: Bentley
Hobbies: Sports
Honors: Room Councilor 2, 3; Track 2

PAUL A. LONGO

School: Patrick F. Gavin
Ambition: To be a Pharmacist
College: Massachusetts College of Pharmacy
Hobbies: Sports
Honors: Physics 3; World History 3; Health 2; Fidelity Prize 2, 3

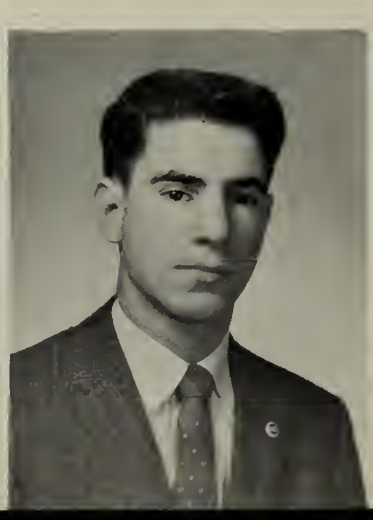

ERIC B. LOTH

School: Roxbury Latin
Ambition: Business Executive
College: Bowdoin
Hobbies: Hi-Fi, Golf
Honors: F 2, 2; E 2 c, 2; E 3 c, 3; Lawrence Prize F 2 2; Yearbook Staff 4; Record Staff 3, Editor 4; Camera Club 2, 3, 4; Vice-President Camera Club 3: Discussion Club 4; Patrol 2, 3; Room Councilor 2, 3, 4; Class Office, Chairman Alumni Committee; Military Comm. Captain; Track, Cross Country 2, 3; Golf 2, 3, 4; Vice-President Student Council 3; President Student Council 4; Boys' State 4

ANTHONY J. LoVUOLO

School: St. Joseph's
Ambition: Coach
College: University of Connecticut
Hobbies: Sports
Honors: Camera Club 3, 4; Patrol 2, 3, 4; Office Aide 3, 4; Room Athletic Councilor 1, 2, 3, 4; Class Office Vice-President; Military Comm. Captain 4; Basketball 2, 3, 4, Co-Coptain; Football 2, 3, 4; Crew 4

STEPHEN L. LUDENSKY

School: Solomon Lewenberg
Ambition: Mechanical Engineer
College: Wentworth Institute
Hobbies: Radio, Sports
Honors: Chemistry Club 4

STEPHEN W. LURIE

School: Oliver Wendell Holmes
Ambition: To Succeed
Hobbies: Sports
Honors: Track 2; Swimming 2

FRANCIS J. McCARTHY, III

School: Boston Latin
Ambition: Journalist
College: Boston College
Hobbies: Music, Writing
Honors: Forum Club 4; Band 3, 4; Military Comm. Lieutenant; Mass. All Stote Orchestra 3, 4; President, '60 P. B. S. Symphony Orchestro; P. B. S. Symphony Band 2, 3, 4; S. E. Mass. Orchestra 3

GERALD M. McCLUSKEY

School: Clarence R. Edwards
Ambition: To be President
College: Bentley
Hobbies: Sports
Honors: Bookkeeping 1, 2; OP 1, 3; Lawrence Prize OP 1, 3; Patrol 4; Crew 2

KEVIN J. McCUSKER

School: Mission
Ambition: To Succeed
College: Boston University
Hobbies: Coins, Stamps, Sports.
Honors: Potrol 3, 4; Room Councilor 2; Militory Comm. 2nd Lieutenant; Trock 2, 3

THOMAS S. McDONOUGH

School: Don Bosco
Ambition: To be a success
College: Northeastern
Hobbies: Drum Corps, Sports
Honors: Band 2

EDWARD F. McELROY

Schaal: Thamas A. Edisan
Ambitian: Accauntant
Callege: Bentley
Habbies: English Literature
Hanars: Bookkeeping 1, 2; Baokkeeping 2, 3; Warld History 3; English 3c 3; Business Low 3; Lawrence Prize, Baokkeeping 1, Bookkeeping 2; Tennis 3; Notional Honor Society 4

EDWARD M. McFADD

Schaal: R. G. Shaw
Ambition: Ta be a success
Callege: Harvard
Habbies: Sparts, Aeranautics
Hanors:. Chairman Yearboak Committee 4; Potrol 2, 3, 4; Band Ca-Captain 4; Military Comm. Captain 4; Basketboll 2, 3, 4; Crew Co-Captain 4

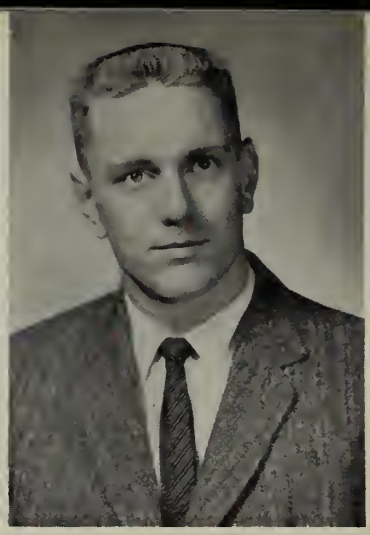

JOHN J. McGLOIN

School: Sacred Heart
Ambitian: To be a success
Callege: Stanehill or Cannecticut
Habbies: Bawling, Cards
Hanars: Fidelity Prize 1; Yearboak Staff (Sparts) 4; Record Staff (Baseball) 3; Public Speaking Club 4; Patral 1, 2, 3, 4; Office Aide 1, 2, 3, 4; Library Carps 3; Health Roam Carps 2, 3; Raom Councilar 1; Room Athletic Councilor 1, 2, 3; Militory Camm. 1st Lieutenant; Boseball 1, 2, 3, 4; Basketboll 1, 2, 3, Co-Captain 4; Faotball 1; Decorating Cammittee 3, 4; Yearboak Committee 4; Father and Sons Tickets 3, 4

RICHARD P. MacKENZIE

School: Bostan Latin
Ambitian: Ta be an Engineer
Callege: University of Massachusetts or Northeastern
Habbies: Callecting Maps
Hanars: Histary 2; Algebro 1, 1; Trock 1

JOHN P. McLAUGHLIN

Schaal: Boston Latin
Ambitian: Ta became a man of hanor and achievement
Callege: Northeastern University
Habbies: Girls, Sports

ROBERT A. McLAUGHLIN

Schaal: Bostan Latin
Callege: Bastan Callege
Hobbies: Sports, Reoding, Dancing, Traveling
Honars: M 2, 2; E 2, 2; F 2, 2; He 2; Science Club 3; Patral 2; Crew 3, 4; Mana-J.V. Basket 3

WILLIAM J. McLEAN

Schaal: Missian
Ambition: Accaunting
Callege: Bentley
Habbies: Sparts

PHILIP P. McMANN

Schaal: Nazareth
Ambitian: To be successful
Callege: State Teachers
Hobbies: Sparts
Honars: Patral 2, 3; Faatboll 3; Hackey 2, 4

EMMETT D. McMILLAN
School: Patrick T. Campbell
Ambition: Pharmacist
College: Howard University
Hobbies: Fishing, Guns
Honors: Patrol 2

THOMAS A. McMULLIN
School: R. G. Shaw
Ambition: To be a success
College: Tufts
Hobbies: Golf
Honors: Civics 1; Modern History 3; Band 2, 3, 4; Military Comm. 2nd Lieutenant; Tennis 2, 3

GEORGE D. MacNEIL
School: Boston Latin
Ambition: Engineer
College: Northeastern
Hobbies: Drum Corps
Honors: Military Comm. 1st Lieutenant

DENNIS J. McSHARRY
School: Somerville
Ambition: Electronic Technician
College: Wentworth Institute
Honors: Biology 2

RICHARD A. MAGRI
School: Boston Latin
Ambition: To be a success
College: Boston University
Hobbies: Sports

EDWARD J. MAGUIRE
School: St. Anthony's
Ambition: Accounting
College: Boston University
Hobbies: Ice Skating
Honors: French 1; O 1, 1; Track 4

FRANK M. MAGUIRE
School: Boston Latin
Ambition: Business
College: Northeastern
Honors: Health 2; Modern History 2

THOMAS F. MAGUIRE
School: St. Matthew's
Ambition: To be the Admiral
Hobbies: Sports
Honors: Art 1; Patrol 2

THOMAS P. MAGUIRE

School: Clarence R. Edwards

Ambition: To coach an Olympic Swimming Team

Hobbies: Sports

Honors: Typing 2, 3; Bookkeeping 2; Swimming 2, 3, 4; Crew 2

RAYMOND J. MALOUF

School: Boston Latin

Ambition: Aviator

College: M.I.T.

Hobbies: Sports

Honors: Geometry 2; World History 3; English 3, 3; Mathematics 3, 3; Lawrence Prize English 3, 3; Patrol 2; Room Councilor 4; Military Comm. 1st Lieutenant

MARUIN D. MANDELL

School: Boston Latin

Ambition: To be a success

College: Boston University

Hobbies: Basketball

Honors: French 1, 2; Ancient History 2; E 1, 1; Chemistry Club 4; Prom Committee 4; Ticket Committee 4

FRANK A. MANDOSA

School: Blessed Sacrament

Ambition: State Police

College: Police Academy

Honors: Patrol 2; Office Aide 2; Military Comm. 2nd Lieutenant; Track 2

RICHARD M. MARCARELLI

School: Boston Latin

Ambition: Have a good time in life

College: University of Massachusetts

Hobbies: Athletics, Dancing

Honors: Patrol 2; Track 2

RONALD R. MARCIELLO

School: Donald McKay

Ambition: C.P.A.

College: Northeastern

Hobbies: Sports

Honors: Track 1, 2

RICHARD C. MARCUCCI

School: Boston Latin

Ambition: Accountant for Bernard Goldfine

College: Northeastern University

Hobbies: Play Chess

Honors: Swimming Team 1, 2, 3

IRA MARCUS

School: Thomas A. Edison

Ambition: Retail Manager

College: Boston University

Hobbies: Photography, Water Skiing

Honors: Physical Science 2; French 2, 2; Chemistry Club 4; Patrol 3, 4; Office Aide 2; Room Councilor 3; Military Comm. 2nd Lieutenant; Track 3, 4; Ticket Committee

STEVEN M. MARDER

School: Boston Latin

Ambition: To give a million to charity

College: Brown University

Hobbies: Athletics, Stamps

Honors: AH 1, 1; F 1, 2; F 2, 2; G 1, 2; E 3 c, 3; M 3, 3; CE 1, 1; Fidelity Prize 3; Chemistry Club 4; Forum Club 4; Patrol 2, 3, 4; Room Athletic Councilor 4; Class Office President 4; Military Comm. Captain; Basketball 2; Football 2, 3, 4; Track 1, 2, 4; National Honor Society 3, 4; Student Government Day Representative 4; Variety Show 2, 3; Ticket Committee 4; Honor Roll 1, 2, 3, 4; President Chemistry Club 4

LAWRENCE M. MARTELLO

School: Washington Irving

Ambition: C.P.A.

College: Bentley

Hobbies: Aeronautics

Honors: A in Business Law; Football 2

RICHARD E. MASSUCCO

School: Boston Latin

Ambition: To make good

College: Northeastern

Hobbies: Cars, Sports

Honors: 1, 2; Fidelity Prize 2

DONALD M. MATHESON

School: Mary E. Curley

Ambition: Future President

College: Boston University

Hobbies: Sports

Honors: Art 1; Sailing Club 2

KENNETH T. MATTY

School: Mary E. Curley

Ambition: To succeed

Hobbies: Sports

RICHARD A. MEDWID

School: Grover Cleveland

Ambition: Engineer

College: Northeastern

Honors: Patrol 2, 3, 4

JAMES J. MELLEN

School: Boston Latin

Ambition: Accountant

College: University of Massachusetts

Hobbies: Sports

Honors: Military Comm. 2nd Lieutenant; Swimming Team 2, 3, 4, J.V. Capt.; Sailing Team 3, 4

PAUL J. MENCONI

Ambition: Engineering

College: Northeastern University

Honors: Lawrence Prize L 1, 2; I 2, 2; Room Councilor 2, 3; Honor Roll 1, 2, 3

PAUL W. MERULLO

School: Boston Lotin
Ambition: Priesthood
College: Providence College
Hobbies: Stomps, Music
Honors: English 3, 3; Mothemotics 3, 3; Potrol 3; Office Aide 4

JOHN J. MILANI

School: Boston Lotin
Ambition: Engineer
College: U. S. A. F.
Honors: French 2, 2; Itolion 3; Chemistry Club 4

MARTIN A. MILLER

School: Oliver Wendell Holmes
Ambition: Chemist
College: Northeostern University
Hobbies: Amoteur Rodio Operotor, Stomp Collecting
Honors: Record Stoff—Writer for Record 3; Secretory of the Chemicol Society 3, 4; Member of Science Club 3, 4

RANDALL A. MILLER

School: Albony
Ambition: Chemical Engineer
College: M.I.T.
Hobbies: Sports, Chemicol Experimentotion
Honors: Trock 2

ELLIOT H. MINDEN

School: Solomon Lewenberg
Ambition: Businessmon
College: Northeostern
Hobbies: Cors, Sports
Honors: Potrol 3; Office Aide 3

ANDREW J. MIRDIK

School: Clorence R. Edwords
Ambition: Business ond Office Work
College: Northeostern University
Hobbies: Cors, Sports
Honors: Crew Teom 2, 3

MICHAEL W. MORRELL

School: Potrick F. Govin
Ambition: Athletic Cooch
College: University of Connecticut
Hobbies: Sports, Writing
Honors: Room Athletic Councilor 3; Swimming 2, 3, 4

JAMES P. MORRIS

School: Potrick T. Compbell
Ambition: Sociologist
College: Virginio Stote
Hobbies: Model Airplane, Model Roilrooding
Honors: Trock 4; Trick Drill Teom 4

RICHARD H. MORSE

School: Annex
Ambition: Business Worker
College: Boston University
Hobbies: Sports
Honors: Hockey 2; Track, Midget Relay 1

WILLIAM F. MOULTON

School: Dearborn
Ambition: Officer of the Law
College: State Police Academy
Hobbies: Sports
Honors: French 1; French Club 1; Room Councilor 1; Room Athletic Councilor 4; Class Office, Executive Committee 4; Drum and Bugle 1; Military Comm. 2nd Lieutenant 4; Football 2; Crew 2, 3, 4

JOHN J. MULLANEY

School: Boston Latin
Ambition: College
College: Boston College
Hobbies: Butterfly Collecting
Honors: Physics 3; English 3; Ancient History 1; Science Club 4; Patrol 3; Baseball 1; Football 2; Hockey 2; Track 1, 2

JOSEPH MUSCARA

School: Oliver Wendell Holmes
Ambition: Physicist
College: Northeastern
Hobbies: Stamp Collecting, Soccer
Honors: M 2, 2; PS 2; I 1, 3; Room Councilor 2; Military Comm. 1st Lieutenant 4; Soccer 4

ROBERT P. NORD

Ambition: Chemical Engineer
College: Northeastern
Hobbies: Stamp Collecting, Sports
Honors: E c 1, 1; M 1, 1; HA 1; G. S. 1; C E 1; F 1, 1; E 2, 2; M 2, 2; HE 2; M 3, 3; T. P. 3; Lawrence Prize M 2, 2; Fidelity Prize 2; Library Corps 3; Military Comm. 2nd Lieutenant 4; Honor Roll 1, 2, 3

JOHN T. O'BRIEN

Ambition: To become an Engineer
College: Northeastern
Hobbies: Sports, Dancing
Honors: Honor Roll 1; Picture Committee 4; Patrol 1, 2, 3, 4; Office Aide 1; Military Comm. Lieutenant 4; Football 3; Track 1, 2; Trick Drill Team 2, 3, 4

PETER J. O'BRIEN

School: St. Francis de Sales
Ambition: Go to College
College: Brown
Hobbies: Sports
Honors: Hockey 2, 3, 4; Track 1

ROBERT P. O'CONNOR

School: Boston Latin
Ambition: To be a success
College: Boston College
Hobbies: Sports
Honors: Mathematics 1, 3; Military Comm. 1st Lieutenant

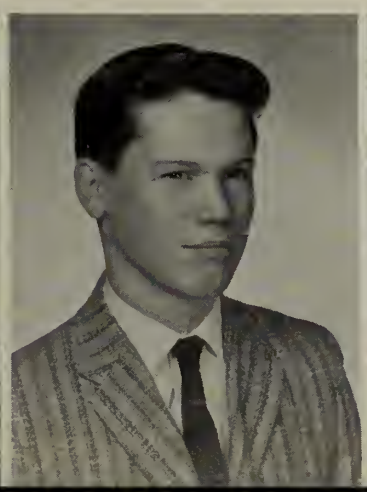

ROBERT G. OHLSON
School: Patrick T. Campbell
Ambition: Businessman
College: Boston College
Hobbies: Sports

ROBERT E. O'KEEFE
School: Clarence R. Edwards
Ambition: Engineer
College: Northeastern
Hobbies: Chess, Sports, Coins
Honors: M 2, 2; E 2 c, 2; HW 2; P. T. 3; P 3, 3; G 1, 3; E 3 c, 3; M 3, 3; Fidelity Prize 2, 3; Record Staff 4; Chemistry Club 4; Chess Club 2, 3, 4; Track, Midget Relay 2; Attended Science lecture at Latin School 3, 4; Harvard Prize book winner; Undergraduate Scholarship winner

DONALD L. OLIVER
Ambition: Electrician or Radio
Hobbies: Sports

JOHN F. O'MALLEY
School: Boston College High
Ambition: Lawyer
College: Boston University
Hobbies: Sports
Honors: Track 4

DAVID J. OPERACH
School: Thomas A. Edison
Ambition: Mathematical Engineer
Hobbies: Music, Stamps
Honors: PS 2; Band 2, 3, 4; Military Comm. 2nd Lieutenant 4

JAMES W. O'REILLY
School: Grover Cleveland
Ambition: Navy Career
Hobbies: Sports

FRANCIS J. O'SULLIVAN
School: Patrick T. Campbell
Ambition: C.P.A.
College: Bentley
Hobbies: Fishing, Bowling
Honors: Office Practise 1, 3; Office Aide 2, 3, 4; Military Comm. 2nd Lieutenant 4

THOMAS M. O'TOOLE
School: St. Margaret's
Ambition: Jr. High Teacher
College: State Teachers
Hobbies: Oil Painting, Stamps, Coins

JEFFREY M. PAIGE

School: Oliver Wendell Holmes
Ambition: C.P.A.
College: Northeastern
Hobbies: Bowling, Reading

DOMINIC PALMISANO

School: Sherwin
Ambition: C.P.A.
College: Bentley
Hobbies: Sports
Honors: French 1

ROBERT J. PARKER

School: Martin
Ambition: Accountant
College: Bentley
Hobbies: Chess, Sports
Honors: Spanish 1, 2; Bookkeeping 1, 2; Chess Club 4; Patrol 2, 3; Office Aide 4; Room Councilor 2

STEVE PATSAVOS

School: Mary E. Curley
Ambition: Physician
College: Marietta
Hobbies: Drawing, Sports
Honors: E 2, 2; H 2, 2; Yearbook Staff 4; Glee Club 4

STEPHEN B. PELSER

School: Solomon Lewenberg
Ambition: Pharmacist
College: New England College of Pharmacy
Hobbies: Oil Painting, Collecting of Records and Coins
Honors: Room Councilor 4

KENNETH F. PEPPINO

Ambition: To be a success
College: Northeastern
Hobbies: Sparts
Honors: Chemistry Club 4; French Club 1; Patrol 1, 2; Office Aide 3

GERALD S. PERLMUTTER

School: Robert Gould Shaw
Ambition: Doctar of Medicine
College: University of Connecticut
Hobbies: Music, Phatography, Sports
Honors: Chemistry Club 4; Track 2, 3, 4

ROBERT N. PETRUCELLI

Ambition: Business Accountant
College: Northeastern
Hobbies: Sports

AUSTIN PETZKE

School: Donold McKay
Ambition: Air Force Officer
College: Northeostern
Hobbies: Sports
Honors: Prom Committee 4

PETER P. PHILIPOPPOULOS

School: Tenth High, Athens, Greece
Ambition: State Trooper
College: Stote Police Academy
Hobbies: Sports
Honors: Soccer Coptoin 4

KENNETH F. PINKHAM

School: Boston College High
Ambition: Navol Officer
College: Tufts
Hobbies: Cors
Honors: M 2, 2; Room Councilor 2, 3

RICHARD W. POGUE, JR.

School: W. B. Rodgers
Ambition: High, Very High
College: Northeostern
Hobbies:. Amoteur Rodio, Electronics, Auto Mechonics
Honors: Physics 3; Geometry 2; Potrol 3; Room Athletic Councilor 2, 3; Military Comm. Coptoin; Color Guord 1, 2

PAUL F. POLONSKY

School: Solomon Lewenberg
Ambition: Accountont
College: Bentley
Hobbies: Sports, Model Building, Stomp Collecting, Auto Mechonics
Honors: Trick Drill 4

JOSEPH M. PORRAZZO

School: Donold McKoy
Ambition: Businessmon
College: Northeostern
Hobbies: Sports
Honors: Junior Achievement 4

LOUIS E. PORRAZZO

School: Boston Lotin
Ambition: Chemicol Engineer
College: M.I.T.
Hobbies: Sports
Honors: Potrol 4; Military Comm. Captoin 4; Crew 4

NELSON M. PORTNOY

School: Oliver Wendell Holmes
Ambition: To be o success os on Accountont
College: Northeostern
Hobbies: Coin ond Stamp Collection

THOMAS E. POWERS
School: Williom Howard Taft
Ambition: Coreer in Army
College: Notre Dome
Hobbies: Hiking

ROBERT A. POWILATIS
Ambition: Doctor
College: Boston University
Hobbies: Stamps, Coins, Sports
Honors: Honor Roll 1, 2, 3; Decoroting Committee 2, 3, 4; Trock 1, 2

JAMES D. PYE
School: Mory E. Curley
Ambition: Be Accountant
College: Bentley
Hobbies: Sports

FRANKLIN D. RAVEN
School: Solomon Lewenberg
Ambition: Electrical Engineer
College: Northeostern
Honors: Spanish S 1, 3

CORNELIUS D. REDDICK
School: Timilty

PAUL L. ROCHE
School: St. William's
Ambition: C. P. A.
College: Bentley
Hobbies: Sports
Honors: Bookkeeping 2, 3; Potrol 4; Notionol Honor Society 3; Honor Roll 2, 3

ANTHONY RODRIGUES
School: Abraham Lincoln
Ambition: The Air Force
Hobbies:. Stamp Collecting, Sports

WILLIAM P. ROONEY
Ambition: Engineer
College: Northeostern
Hobbies: Sports
Honors: Honor Roll 2, 3; Glee Club 3, 4; Alumni Committee 4; Decorating Committee 4; Militory Comm. Coptoin; Basketball 3, 4

JASON B. ROSEN

School: Solomon Lewenberg
Ambition: Business
College: Northeostern
Hobbies: Chess, Hi Fi, Sports
Honors: M 3 c, 3; Chess Club 3; Chemistry Club 4; Tennis 4

PHILLIP S. RUBIN

School: Solomon Lewenberg
Ambition: Government
College: Boston University
Hobbies: Coin Collecting, Sports
Honors: Spelling 1, 3; Mothemotics 2 (Geometry) 2; French 3, 2; English 2 c, 2; Fidelity Prize 3; Record Staff 4; Chess Club 2, 3; Patrol 3, 4; Office Aide 2, 3, 4; Switchboord 2, 3, 4; Military Comm. 1st Lieutenant 4

STANLEY RUDIN

School: Solomon Lewenberg
Ambition: C.P.A.
College: University of Massochusetts
Hobbies: Flying, Sports
Honors: Track 2, 3, 4

EDWARD F. RUDOWSKI

School: Annex
Ambition: Phormacist
College: Massochusetts College of Pharmocy
Hobbies: Stamp Collector, Amoteur Astronomy
Honors: Civics 1; Algebro 1, 1; Art 1, 1; Science Club 2; Comero Club 4; Chemistry Club 4; Patrol 4; Track 2

FRANCIS W. RUSCETTI

School: Mory E. Curley
Ambition: Doctor
College: Horvard University
Hobbies: Sports, Stomps
Honors: Lotin 2, 2; Mothemotics 2, 2; Heolth 2; History World 3; Fidelity Prize 2; Discussion Club 4; Chemistry Club 4; Science Club 4; Patrol 3; Militory Comm. 1st Lieutenont

JOEL SABLE

School: Solomon Lewenberg
Ambition: Business Monoger
College: Northeostern University
Hobbies: Tropicol Fish, Stomps, Coins
Honors: Science Club 3; Forum Club 3; Junior Red Cross Representotive 2, 3, 4; Representative of All Boston Schools in American Notionol Red Cross Convention 3

ROBERT J. SADOWSKI

School: St. Morgoret's
Ambition: Government Work
College: University of St. Thomos
Hobbies: Sports, Cors
Honors: Glee Club 3, 4; Potrol 1, 3, 4; Hockey 1, 2, 3; Tennis 3, 4

GEORGE J. SAEF

School: Solomon Lewenberg
Ambition: Advertising Executive
College: Boston University
Hobbies: Sports, Automobiles, Hi-Fi
Honors: HE 2; F 2, 2; M 2, 2; Yeorbook Stoff 3, 4; Record Staff 2, 3, 4; Science Club 2, 3; Comero Club 2, 3; Chess Club 2, 3; Potrol 2, 3, 4; Office Aide 2, 3, 4; Room Councilor 2; Militory Comm. Coptoin; Trock 2, 3; Monoger of Key Coge 2, 3; Decoroting Committee 3, 4; Ticket Committee 2, 3, 4; Stoge Crew 4; Business Monoger Yeorbook 4; Notionol Honor Society 3, 4

STEVEN B. SANDLER

School: Soloman Lewenberg
Ambitian: Disc-Jockey
Callege: Emerson
Habbies: Rodia Annauncing, Programming

RICHARD C. SARIN

Schaal: Salomon Lewenberg
Ambitian: Business Manager
Callege: Boston University
Hanars: Science 1, 1; Science Club 2, 2; Patral 3, 4; Office Aide 3, 4

LEONARD M. SARRER

Schaal: Williom Blockstone
Ambitian: Public Accountant
Callege: Bentley
Habbies: Sports
Honors: Economic Geogrophy 3; Track 3

STEPHEN M. SCHAWBEL

School: Solomon Lewenberg
Ambition: Journalist
College: University of Massachusetts
Habbies: Sports, A. Z. A., Music
Hanars: Chemistry Club 4; Trock, Coptain 2

FRANK E. SCHEELE

Schaal: Baston Latin
Ambitian: U. S. Marine Carps

MICHAEL SCHWARTZ

School: Thamas A. Edisan
Ambitian: Dentist
Callege: University af Vermont
Habbies: Baating, Hi-Fi, Sports
Hanars: PS 2: HE 2; Chemistry Club 4; Militory Comm. 2nd Lieutenant; Crew 2, 3, 4; Sang Committee 4

RICHARD A. SCHWARTZ

Schaal: Salomon Lewenberg
Ambition: Electronics Engineer
Callege: Northeastern
Habbies: Autamabiles, Violin
Hanars: M 2, 2; HE 2; PS 2; Science Club 2, 3; Chemistry Club 4; Chess Club 2, 3; Potral 2, 3, 4; Office Aide 2, 3; Military Comm. 2, 3, 4; Decorating Committee 3, 4; Ticket Committee 2, 3

ROBERT N. SCRINA

School: Danald McKay
Ambitian: Accauntant
Callege: Northeastern
Habbies: Playing Guitar, Records, Sparts
Hanars: E 2, 2; Military Comm. 1st Lieutenant 4

PAUL G. SCRIVEN

School: Boston Latin
Ambition: Chemicol Engineer
College: Northeostern
Hobbies: Sports
Honors: M 2, 2; Heolth 2, 2; Chemistry Club 4; Bowling 4; Office Aide 3, 4; Room Athletic Councilor 3

JOHN C. SEAY

School: Lewis
Ambition: To be successful in life
College: Boston University
Hobbies: Sports
Honors: Decoroting Committee 4; Music Appreciotion 4; Glee Club 1, 2; Potrol 2; Trock 1

FRANK A. SGARANO

School: Michelongelo
Ambition: To be a success in life
College: Northeostern University
Hobbies: Sports
Honors: Yeorbook Staff 4; Chemistry 4; Room Athletic Councilor 2, 4; Military Comm. Coptoin 4; Football 2, 3, Vorsity 4

HENRY D. SHAPIRO

School: Solomon Lewenberg
Ambition: Electricol Engineer
College: University of Mossochusetts
Hobbies: Sports, A. Z. A.
Honors: Chemistry Club 4; Tennis 2, 3, 4 Coptoin

ARTHUR R. SHEEHAN

School: Boston Lotin
Ambition: Novol Officer
Hobbies: Sports
Honors: Member of Junior Achievement for 3, 4

DENNIS P. SHEEHAN

Ambition: Solesman
Hobbies: Sports
Honors: Room Councilor 4

JONATHAN R. SHEEHAN

School: Williom H. Taft
College: Northeostern
Honors: M 1, 2; Band 4; Militory Comm. 2nd Lieutenant

MICHAEL E. SHEVORY

School: Annex
College: Boston College
Honors: Health 1; French 1; Science Club 3; Chemistry Club 4; Librory Corps 4

ARTHUR A. SICILIANO

School: R. G. Show

Ambition: Phormocist

College: Mossochusetts College of Pharmocy

Honors: Fidelity Prize 2; Science Club 3, 4; Librory Corps 3, 4; Militory Comm. 2nd Lieutenont 4

WILLIAM M. SIDOR

School: Annex

College: Bentley

Hobbies: Sports

Honors: Bookkeeping 1

HARVEY A. SIEGAL

School: Boston Lotin

Ambition: Aeronouticol Engineer

College: Tufts University

Hobbies: Skin Diving, Sports

Honors: M 3, 3; Latin 3, 3; Lowrence Prize 3, 3; Record Staff 4; Discussion Club 4; Militory Comm. 1st Lieutenont

THOMAS C. SIEMINSKI

School: Woodrow Wilson

Ambition: Engineer

College: Northeostern

Hobbies: Bosketboll

Honors: M 2, 3; DM 1, 3; Honor Roll 2; Science Club 3; Potrol 3; Militory Comm. 1st Lieutenont

RICHARD A. SILVER

School: Potrick T. Compbell

Ambition: Chemist

College: University of Mossochusetts

Hobbies: Photogrophy, Sports

Honors: HM 3; Yeorbook Stoff 2; Record Stoff 2; Camero Club 2, 3; Potrol 3, 4; Office Aide 3, 4; Switchboord 4; Militory Comm. 1st Lieutenont; School Photogropher 2; Ticket Committee 2, 3, 4; Alumni Committee 4; Decoroting Committee 3, 4

ALLEN SILVERMAN

School: Solomon Lewenberg

Ambition: Accountont

College: Bentley

Hobbies: Sports

STEVEN A. SILVERMAN

School: Solomon Lewenberg

Ambition: Biochemist

College: Antioch

Hobbies: Sports, Fish

Honors: F 2, 2; M 2, 2; G 1, 3; PT 3; Lowrence Prize G 1, 3; Librory Corps 3, 4; Drum ond Bugle 2, 3, 4; Military Comm. Captain; Notionol Honor Society 3, 4

ROBERT E. SIMMONS

School: Oliver Wendell Holmes

Ambition: Business Manoger

College: Northeostern

Hobbies: Sports, Cors

Honors: Chemistry Club 4; Library Corps 3; Tennis 3, 4

CARMEN V. SIMONELLI

School: Donold McKoy
Ambition: Engineer
College: Northeostern
Hobbies: Sports
Honors: Room Athletic Councilor 4; Military Comm. Coptoin; Football 3, 4

JOHN J. SIMPSON

School: Boston Lotin
Ambition: Foreign Service
College: Georgetown University
Hobbies: Sports
Honors: Sponish 1, 3; Honor Roll 2, 3, 4; French 3, 3; Lawrence Prize F 3, 3; Patrol 2, 3, 4; Closs Office, Condidate for Executive Committee; Militory Comm. Stoff Sergeont 3, Administration Office 4; Trock 1, 2, 3, 4; Crew 2, 3, 4; Swimming 2; Glee Club 2

JOSEPH M. SINOPOLI

School: Annex
Ambition: Pharmocist
College: Massochusetts College of Phormocy
Hobbies: Sports
Honors: Honor Roll 1; Civics 1; Ancient History 1; M 3, 3; Science Club 2; Chemistry 4; Room Athletic Councilor 2; Militory Comm. 1st Lieutenont; Crew 3, 4

ALBERT J. SIRACUSA

School: Boston Lotin
Ambition: To be a success
College: Boston University
Hobbies: Reoding, Sports
Honors: Closs Song Committee; Patrol 3; Room Athletic Councilor 3; Military Comm. Lieutenont; Boseboll 2; Bosketball 2; Footboll 2; Golf 4

BARRY S. SIROTE

School: Solomon Lewenberg
Ambition: Government Work
College: Burdett
Hobbies: Sports
Honors: Science Club 2; Potrol 3; Trock 2

EDWARD R. SKAMARAKAS

School: Williom E. Russell
Ambition: Engineer
College: Northeostern
Hobbies: Sports
Honors: A in Ancient History 2; Civics Club 1; Student Council 1; Potrol 1; Office Aide 1; Room Councilor 1; Room Athletic Councilor 2; Boseboll 1; Bosketboll 1, 2, 3; Footboll 3

STEPHEN M. SLAVET

School: Solomon Lewenberg
Ambition: Chemist
College: University of Massochusetts
Hobbies: Chemistry, Sports
Honors: Chemistry Club 4; Forum Club 4; Trick Drill Teom 4; Junior Achievement 4; Swimming Teom 4

PAUL V. SLIWA

School: St. Joseph
Ambition: Morine Architect
College: Northeastern
Hobbies: Cars
Honors: Current Events Club 2; Glee Club 4

RICHARD W. SLOTNICK

Schaal: Patrick T. Campbell
Ambitian: Dentist
College: Horvord
Habbies: Sparts, Radio, Cars

JOEL H. SMALL

Schaal: Boston Latin
Ambitian: Pro Faatball Player
College: University of Mossachusetts
Habbies: Football, Chemistry, Cars
Hanars: G 1, 2; M 1, 2; Science Club 3; Chemistry Club 4; Military Comm. 2nd Lieutenant 4; Track 2

CHARLES F. SMITH

Schaol: Bastan Lotin
Ambitian: Accauntont
College: Bastan College
Habbies: Sparts
Hanors: F 3, 3

EDWARD F. SMITH

School: Northeostern
Ambitian: Physicist
College: Tufts
Hobbies: Astranomy, Telescapes, Sparts
Hanars: Physics 1; French 2, 3; Mathematics 1, 2, 3; Germon 1, 2; English 1; Typing 1; General Science 1; Latin 1; Civics 1; National Honor Saciety; Lawrence Prize P 3; Science Club 2, 3, 4; Camero Club 3, 4; Chess Club 2, 3, 4; Raam Cauncilor 3, 4; Militory Comm. Lieutenont; Boseball 1; Trock 2; Tennis 3, 4; Swimming 4

ROBERT E. SMITH

Schaal: Mary E. Curley
Ambition: Enjay Life
College: Bryant and Strattan
Hobbies: Sparts, Cars, Guns
Hanars: Track 1

BERNARD SNYDER

School: Waadraw Wilsan
Ambitian: Accountant
College: Northeastern
Habbies: Stamp Collecting, Sparts
Hanars: Patral 4; Basketball 2, 3, 4; Track 2

JEFFREY SNYDER

School: Solaman Lewenberg
Ambitian. Warking at an I.B.M. Plant
College: Band's I.B.M. Schaal
Habbies: Working an Cars

ANTHONY F. SOLA

School: Washingtan Irving
Ambitian: Histary Instructar
College: Bastan University
Habbies: Cain and Stomp Collecting, Sparts
Hanors: Warld Histary 3; Track 2

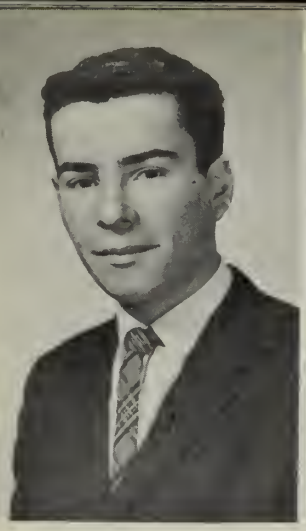

JOSEPH E. SOLLITTO

School: Boston Latin
Ambition. To be o Teacher
College: Boston College
Hobbies: Ploying Trumpet
Honors: Potrol 3, 4; Band 2, 3, 4; Militory Comm. Drum Mojor

CHARLES SOTIR

School: Boston Lotin
Ambition: Meteorologist
College: University of Connecticut
Hobbies: Weother, Astronomy, Bowling
Honors: A in every subject all yeor 1; Honor Roll 3 times 2; Glee Club 2, 3, 4; Chorol Practice 1; Potrol 1; Office Aide 1; Room Councilor 1

ANDRAS SPIEGEL

School: Boston Lotin
Ambition: Medicine Reseorch
College: M.I.T.
Hobbies: Reading, Swimming
Honors: Chemistry Club 1

JOSEPH L. STAPLES

School: Grover Clevelond
Ambition: Teocher
College: Boston Stote Teochers
Hobbies: Bowling, Sports

STANLEY R. STEIN

School: Boston Latin
Ambition: To be o Doctor
College: Boston University
Hobbies: Stomp Collecting, Sports
Honors: Forum Club 4; Chemistry Club 4; Bowling Club 4; Militory Comm. Coptoin 4

ROBERT F. STERLING

School: Dwight
Ambition: Phormocist
College: Mossochusetts College of Phormocy
Hobbies: Bowling
Honors: M 2, 2; B 2; E 3 c, 3; Lowrence Prize 1, Generol Business; Fidelity Prize 2; French Club 2; Current Events Club 2; Room Athletic Councilor 3

ARTHUR L. STEWART

School: Sherwin
Ambition: History Teocher
College: Stote Teochers ot Boston
Hobbies: Photogrophy, Chess
Honors: Fidelity Prize 1; Comero Club 3, 4; Forum Club 4; French Club 1; Deboting 1; Public Speoking 1; Room Councilor 2; Drum ond Bugle 1, 2, 3, 4; Militory Comm. 4; Crew 2

JOSEPH R. SULLIVAN

School: Boston Lotin
Ambition: F.B.I. (untouchoble)
College: Boston College
Hobbies: Sports, Stomps
Honors: Potrol 3, 4; Boseboll 1, 2; Basketboll 1; Hockey 2

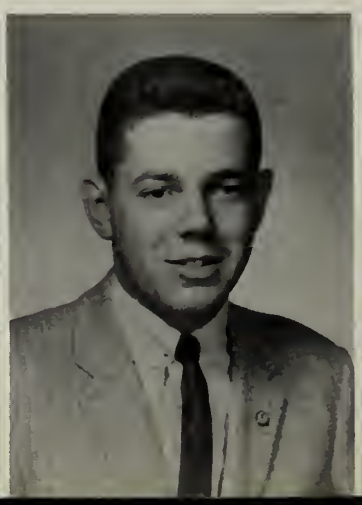

KEVIN J. SULLIVAN
School: Boston Latin
Ambition: Teacher
College: Teachers College
Hobbies: Sports

DAVID J. SUTHERLAND
School: Prince
Ambition: Become a C.P.A.
College: Bentley
Hobbies: Sports, Hi-Fi

JOHN SUTHERLAND
School: Blessed Sacrament
Ambition: Accountant
College: Bentley
Hobbies: Planes
Honors: Patrol 4; Office Aide 1, 2, 3, 4; Military Comm. 2nd Lieutenant 4

STEPHEN P. SZEWCZYK
School: Boston Tech.
Ambition: Medical Doctor
College: Harvard Medical
Hobbies: Dancing, Swimming

BOB V. TANGO
School: Donald McKay
Ambition: To be a C.P.A.
College: Bentley
Hobbies: Sports

FRANCIS X. TANSEY
Ambition: To go into business
College: Boston College
Hobbies: Sports
Honors: Lawrence Prize E 1 c, 1; Patrol 2; Office Aide 2

MARTIN C. TAYLOR
School: Annex
Ambition: To be a Naval Officer
College: Annapolis
Hobbies: Sports, Automobiles
Honors: Patrol 1

WILLIAM C. THEOS
School: High School of Sparta, Greece
Ambition: Engineer
College: Northeastern
Hobbies: Bowling, Sports
Honors: F 1, 2; M 1, 2; Track 2, 3, 4; Captain of the Cross-Country Track Team 4; Co-Captain Soccer Team 4

STANTON W. TOBIAS

School: Solomon Lewenberg
Ambition: To be o success
College: University of Mossochusetts
Hobbies: Sports
Honors: Heolth 2; Algebra 1, 2; Chemistry Club 4; Potrol 3, 4; Room Athletic Councilor 2; Militory Comm. 1st Lieutenont; Footboll 3

MICHAEL TOBIN

School: Solomon Lewenberg
Ambition: Chemist
College: Horvord
Hobbies: Sports, Chess
Honors: M 2, 2; M 3, 3; F 3, 2; F 4, 3; L 2, 2; E 3, 3; P 3, 3; HM 2; HE 2; Honor Roll 2, 3; Notionol Honor Society 4; Lowrence Prize, French 3, 2, French 4, 3, Heolth Ed. 1 2; Record Staff 4; Glee Club 2, 3; Discussion Club 3, 4; Chemistry Club 4; Forum Club 3, 4; Science Club 3, 4; Militory Comm. 2nd Lieutenont 4

CHARLES E. TSAGGARIS

School: Cothedrol
Ambition: Commercial Artist
College: Lowell Tech.
Hobbies: Sports

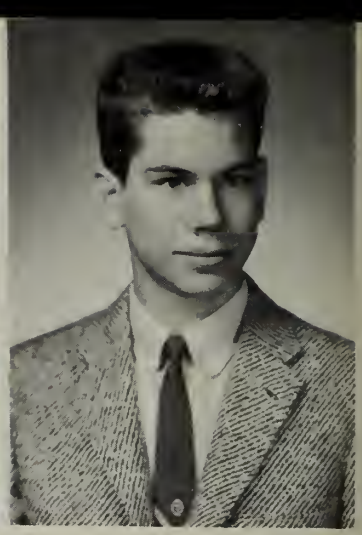

GEORGE W. TURCHINETZ

School: Robert Gould Shaw
Ambition: Chemist
College: Northeostern
Hobbies: Sports

RONALD J. TUZIK

School: Boston Latin
Ambition: Teacher
College: Boston College
Hobbies: Sports

ALLAN M. ULLIAN

School: Solomon Lewenberg
Ambition: To be o success
College: Newton Jr. College
Hobbies: Sports, Dissecting Teachers
Honors: Trock 1

HARRY P. VAKALOPOULOS

School: Midwood High School Brooklyn, N. Y.
College: Northeostern
Hobbies: Sports
Honors: Potrol 2; Room Councilor 1; Soccer 4

WILLIAM E. VILLA

School: Boston Lotin
Ambition: To be o success
College: Boston University
Hobbies: Horticulture, Anthropology, Nucleor Physics

FRANK A. C. VLAHOS

School: Prince
Ambition: To be a Droftsmon
Hobbies: Art, Coins Collection
Honors: Current Events Club 4

JAMES J. WALSH

School: Boston Lotin
Ambition: To be o C.P.A.
College: Bentley
Hobbies: Money, Cors
Honors: Sponish 1; Mothemotics 2

GARY G. WALTON

Ambition: Sociol Worker
College: Bryont & Strotton
Hobbies: Designing, Doncing

ROBERT L. WEBB

School: Boston Lotin
Ambition: Teocher
College: Northeostern
Hobbies: Sports

HERMAN R. WEINBERG

School: Solomon Lewenberg
Ambition: Engineer
College: Coost Guord Acodemy
Honors: M 3; Chemistry Club 4; Science Club 4

STEPHEN WEINBERGER

School: Boston Latin
Ambition: C.P.A.
College: Northeastern
Hobbies: Stomp Collecting, Sports
Honors: F 3, 3; Honor Roll 2, 3

DAVID J. WENNERS

School: Mory E. Curley
Ambition: Success
College: Mossochusetts Maritime Acodemy
Hobbies: Swimming, Booting
Honors: Yearbook Stoff, Literary; Bond 2, 3, 4; Militory Comm. 2nd Lieutenont; Basketball Monoger 4; Crew 2, 3, 4

PAUL K. WHELAN

School: John Cheverus
Ambition: C.P.A.
College: Bentley
Hobbies: Sports
Honors: Algebro; Mothemotics 1; French 1; Ancient History; Geometry; Mothemotics 2; French 2; Bookkeeping 1; Heolth; English 2; Bookkeeping 2; BL; PS; Lowrence Prize, Business Low 3; Notionol Honor Society 3; Military Comm. 2nd Lieutenant 4

FREDERICK J. WICKLES

School: Woodrow Wilson
Ambition: To be o success
College: University of Texos
Hobbies: Model Roilrooding
Honors: Science Foir 3, 2nd Prize 3

THOMAS E. WILLIAMS

School: Prince
Ambition: Accountont
College: Northeostern
Hobbies: Reading
Honors: Potrol 4

DAVID M. WISH

School: Boston Lotin
Ambition: Teacher
College: Tufts
Hobbies: Music, Tennis
Honors: Record Stoff 4; Forum Club 4; Discussion Club 3; Room Athletic Councilor 4; Bond 3, 4; Military Comm. 2nd Lieutenont; Tennis 3, 4; Boston Public Schools Symphony Band 3, 4, Vice-President; B. P. S. Symphony Orchestro 4; B. P. S. Woodwind Ensemble 3, 4; E. H. S. Bross Choir 3, 4

MICHAEL S. WONG

School: Annex
Ambition: Engineer
College: Northeostern
Hobbies: Sports, Science
Honors: M 1, 1; AH 1; E 1; GS 1; CE 1; L 1, 1; HM 2; M 3, 3; P 3, 3; Lowrence Prize M 1, 1, CE 2; Fidelity Prize 1; Discussion Club 2; Potrol 1; Room Councilor 1, 2, 4; Military Comm. 2nd Lieutenant; Treosurer Student Council; Undergroduate Scholarship 3; Notionol Honor Society member 3, 4

BENNY YEE

School: Boston Lotin
Ambition: Businessmon
College: Boston University
Honors: Lowrence Prize 3; Fidelity Prize 3; Science Club 3; Chemistry Club 4; Driving Club 4; Glee Club 2; Trock 2

DEMETRIOS S. YERAGOTELIS

School: Boston Lotin
Ambition: To become o success
College: Northeostern
Hobbies: Sports, Cors
Honors: Potrol 3, 4; Drum ond Bugle 3, 4; Militory Comm. 2nd Lieutenant; Trock 3, 4

MICHAEL ZOLA

School: Solomon Lewenberg
Ambition: Architecturol Droftsmon
College: Fronklin Tech. Institution
Hobbies: Music, Sports
Honors: Mechnoicol Drawing 2; Chemistry Club 4; Potrol 2, 3, 4; Office Aide 3; Switchboord 2; Military Comm. 1st Lieutenant; Coptain of the Cheerleoding Teom 4

H. RANDALL WEBB

School: Walnut Hills H. S., Cincinnoti, Ohio
Ambition: An A.B. Degree
College: Horvord
Hobbies: Creotive Writing, Classicol Music, Art
Honors: Record Stoff 4

PETER H. WHITE
School: Billerica
Ambition: Civil Service
Hobbies: Sports

NORMAN B. WINSTON
School: Solomon Lewenberg
Ambition: Lithographer
College: M.I.T.
Hobbies: Sports
Honors: Military Comm. 1st Lieutenant 4

Also . . .

JOHN G. ANDERSON
School: Grover Cleveland
Ambition: Accountant
College: Bentley
Hobbies: Polo

FRED L. AUTILIO
School: Donald McKay
Ambition: Success
College: University of Massachusetts
Hobbies: Sports

WILLIAM L. BARNES
School: Patrick T. Campbell
Ambition: Aircraft Maintenance
College: Wentworth
Hobbies: Sports, Model Airplanes
Honors: Track 2, 3

GEORGE W. BISHOP, JR.
School J. P. Timilty
Ambition: Business Executive
Hobbies: Art, Paintings
Honors: Room Athletic Councilor 1; Basketball 2

LEWIS E. BLOCK
School: Solomon Lewenberg
Ambition: To be a success
College: Northeastern
Hobbies: Sports

GEORGE S. BRIGGS
School: Mary E. Curley
Ambition: Architecture
College: Boston University
Hobbies: Sports, Jazz

ROBERT B. BURKE
School: St. John's
Ambition: Accountant
College: Burdett
Hobbies: Sports
Honors: Patrol 4; Drum and Bugle 1, 2, 3, 4; Military Comm. 2nd Lieutenant

WILLIAM F. BURKE
School: William E. Russell
Ambition: Teacher or C.P.A.
College: State Teachers College or Bentley
Hobbies: Enjoy Music
Honors: Room Councilor 3

JOSEPH P. CAMMARATA
School: Boston Latin
Ambition: Teacher
College: Stanford
Hobbies: Sports, Interior Decorating

GILFORD D. CLEMONS
School: Lewis
Ambition: Engineer
College: Northeastern
Hobbies: Baseball, Collecting Records

EDWARD M. CORMAN
School: Solomon Lewenberg
Ambition: Success
College: Suffolk University
Hobbies: Stamps, Sports

CHARLES W. DUGAN
School: Thomas A. Edison
Ambition: Service
Hobbies: Golf
Honors: Military Comm. 2nd Lieutenant 4

CHARLES J. FLYNN
School: Mary E. Curley
Ambition: To be a Teacher
College: Northeastern
Hobbies: Sports, Music, Auto Mechanics
Honors: Yearbook Staff 4; Patrol 2, 3, 4; Room Athletic Councilor 2, 3, 4; Baseball 4; Basketball 2; Football 2, 3, 4; Track 3, 4; Swimming 4

RICHARD J. HARTY
School: Boston College High
Ambition: Be a success

CLARENCE JENKINS
School: James P. Timilty
Ambition: To be a success
College: Air Force
Hobbies: Sports
Honors: Glee Club 4; Track 3; Swim Team 4

ROBERT P. JOHNSON
School: Boston Latin
Ambition: Travel Agent
Hobbies: Automobiles, Travel

MICHAEL KANELOS
School: Abraham Lincoln
Ambition: To be a success
College: Boston University
Hobbies: Sports
Honors: Catalogue Committee 4; Basketball 2

JAMES R. KENLEY
School: Abraham Lincoln
Ambition: Success
College: M.I.T.
Hobbies: Automobiles

STEPHEN W. LEWIS
School: Sherwin
Ambition: Stenographer
College: Clerical High
Hobbies: Woodwork
Honors: Tennis 4

MELVIN B. LINDHEIM
School: Patrick T. Campbell
Ambition: Mechanic
Hobbies: Sports, Stamps
Honors: G 1, 2

EDWARD W. MacDONALD
Ambition: Newspaperman
Hobbies: Sports
Honors: Fidelity Prize 1; Military Comm. 1st Lieutenant

FREDERICK W. McDONOUGH
School: William E. Russell
Ambition: To go into business
Hobbies: Sports

EDWARD J. MALONEY
School; Boston College High
Ambition: Businessman
College: Boston College
Hobbies: Sports

PAUL D. MASTRANGELO
School: Grover Cleveland
Ambition: Offset Photographer
College: Boston University
Hobbies: Stamps, Coins

LEWIS P. MILLER
School: Lewis
Ambition: Engineering
Hobbies: Stamps
Honors: Room Athletic Councilor 2; Drum and Bugle 4; Military Comm. 2nd Lieutenant; Track 2, 3, 4

EDWARD A. PELLEGRINI
School: St. Angel's
Ambition: Air Force Career
Hobbies: Baseball, Roller Skating
Honors: Patrol 2, 3

DAVID J. RYAN, JR.
School: Boston Latin
Ambition: Be a Marine Officer
College: University of Massachusetts
Hobbies: Guns, Hunting, Archery
Honors: Varsity E. 2, 3, 4; Patrol 3, 4; Room Councilor 2; Room Athletic Councilor 3; Football 2, 3, 4; Hockey 2, 3, 4, Manager; Track 2, 3, 4

EDWARD F. SHIMKUS
School: Boston Latin
Ambition: Electronic Tech.
College: Air Force
Hobbies: Hunting, Fishing

LYND D. SMITH
School: John Cheverus
Ambition: Research Chemist
College: M.I.T.
Hobbies: Chemistry, Sports
Honors: Honor Roll 1, 2, 3; General Science 1; French 1; Ancient History 1; Science Club 2, 3; Debating Club 1; Military Comm. Captain; Crew 2, 3; Trick Drill 3, 4

PAUL A. SMITH
School: Boston Latin
Ambition: Writer

ROBERT E. SMITH
School: Mary E. Curley
Ambition: To be a success in life
College: Bentley
Hobbies: Golf, Cars, Bookkeeping
Honors: Track 1

ARNOLD S. STEARNS
School: Patrick T. Campbell
Ambition: To go into a Mathematical Field
College: M.I.T.
Hobbies: Sports, Reading, Dancing

ROBERT C. SULLIVAN
School: Blessed Sacrament
Ambition: Writer
College: Boston University
Hobbies: Chess, Mountain Climbing
Honors: Record Staff 4; Chess Club 3; Room Councilor 2; Track 2; President of Chess Club 3

JERRY S. SULLO
Ambition: Contractor
College: Stock Bridge
Hobbies: Sports
Honors: Patrol 3; Key Cage 2

WILLIAM F. WIERZBICKI
School: Boston Latin
Ambition: Enter Service
Hobbies: Reading
Honors: French 2, 3

"Men of Honor and Achievement"

Edward E. Jameson, winner of Gold Medal at the City Science Fair.

Lawrence Prize — Fidelity and Deportment winners: Philip E. Almon, William Briggs, Gerard Joseph Cronin, Kenneth Foster, Joseph Greene, John E. Hogan, Michael T. Leonard, Raymond Malouf, Paul Polansky, Michael Schwartz, Steven A. Silverman, Benny Yee.

E.H.S. Delegation to the United Nations included: Harold L. Abrahms, Philip E. Alman, Thomas G. Anderson, David Carrey, Arnold Friedman, Eric Loth, Phillip S. Rubin, Francis W. Ruscetti, Harvey A. Siegel, Edward Smith, Arthur L. Stewart.

Robert I. Downey winner of "American Association for the United Nations Contest."

E.H.S. Delegotion to the Student Model United Nations Assembly at Harvord included: Sidney D. Bloom, George F. Conlin, Gerard Cox, Leonord Gold, Austin W. Greene, Borry M. Joye, Clore E. Lowrence, Edword F. McElroy, Thomos McMullin, Froncis W. Ruscetti, Robert B. Severy, John J. Simpson, H. Rondoll Webb, Michoel Tobin.

Student Government Doy Representotive: Steven H. Morder.

LAWRENCE PRIZE WINNERS

English: George Brown, Michoel Leonard, Eric Loth; *History:* Jomes J. Flynn, Michael Leonord; *German:* Steven J. Hershmon; *French:* John J. Simpson; *Mathemotics:* Leonord E. Adelson; *Science:* Robert L. Irvine; *Business Education:* Elwood McElroy, Robert Porker, Williom Holzmon, Michael Tobin, George Soef, Robert Tango, Steve Potsavos; *Art:* Ronald Ghiz; *Physicol Education:* Louis Kfoury.

E.H.S. Debote with Conton High School: William J. Briggs, Eric B. Loth, Michoel Tobin, Michoel S. Wong.

Student Exchonge with Conton High School: Austin W. Greene, Borry M. Joye, Eric B. Loth, Steven M. Morder, Froncis W. Ruscetti, Michoel S. Wong.

E.H.S. Delegotion to Junior Educotionol Seminar ot Boston College: *Front row*, Michoel S. Wong, Froncis W. Ruscetti, Michael Tobin. *Rear row*: Eric B. Loth, Clore Lawrence.

Choirmon-Timekeepers ot the Seventh Annuol Invitotion Forensic Tournoment sponsored by the Harvord University Debate Counsel in which more thon eight colleges and universities from the U. S. ond Canoda porticipated: Gerard Cox, Alfred J. Fisher, Alon H. Furhman, Austin W. Greene, Robert L. Irvine, Borry M. Joye, Eric B. Loth, Froncis W. Ruscetti, Michael S. Wong.

NATIONAL HONOR SOCIETY

Excerpt from the Charter of the English High School Chapter of the National Honor Society

"Know all Men by these Presents, that Whereas, character, scholarship, leadership, and service are cardinal qualities worthy of encouragement in all schools, therefore the National Honor Society of Secondary-School Principals gives, grants and delegates through the authority of this chapter the privilege and power to establish, conduct, and administer the English High School of Boston Chapter as a local chapter of the National Honor Society of Secondary Schools.

The members of the National Honor Society Chapter of Boston English High School were nominated on the basis of their having consistently attained honor-roll marks during the school year, the numbers of juniors selected being equal to half the number of seniors eligible. Belonging to this exclusive group was an honor and a privilege which served as incentive for others to join. Those whose names appear on the scroll of the Honor Society also appear elsewhere conspicuously. In sports and other extracurricular activities, these men are prominently represented. Our class may well be proud of its members who belong to the nation-wide organization. We wish them luck. We know that they will be among those who will lead the way in bringing honor and credit upon the name of the Class of 1960 of the English High School of Boston.

SENIOR HONOR ROLL—1960

Leonard Adelson
Anthony Aniello
Charles Barnes
Raymond Barrow
Sidney Bloom
Edward Corman
Gordon F. Dunn
Alexander Faletra
Alfred J. Fisher
Herbert Flink
Richard Gladstone
Barry Gore
Robert Irvine
Thomas Kenneally

Michael Leonard
Edward McElroy
Frank Mandoza
Randall Miller
Robert O'Keefe
Paul Polansky
Franklin D. Raven
Francis Ruscetti
Phillip Rubin
Steven A. Silverman
Stanley Stein
Robert V. Tango
Michael Tobin
Paul K. Whelan

THE ENGLISH HIGH SCHOOL RECORD

The aim of the English High School Record this year was to produce a magazine having the widest possible appeal, consistent with good topics being published: Representative topics include sports, poetry, electronics, and music.

The editorials have been written with the purpose of interesting readers in new facets of school life and broadening their scope by exciting interest in the happenings of the world.

Much favorable comment has been received on the policy of encouraging the art department to contribute original artwork. The sports section, written by members of the teams involved, has been noted for its excellent descriptions of track meets, football games, boat races, baseball games, and tennis matches. A number of humorous short stories and articles have been added as regular features. On the serious side there have been formal essays on topics of current interest, as well as descriptions of the activities and aims of the various clubs and organizations of the school.

The policy of accepting articles from the authors of the entire student body has produced agreeable results. This year's staff may be justifiably pleased with the outcome of their efforts. They extend their cordial best wishes to the staff of next year with the conviction that the Record will remain, as it is, one of the finest school magazines in the city.

Seated, front row, (l. to r.): John McLennon, Wolter Solvi, Eric Loth, Editor, Mr. Heins, Jerrold Wishnow.

Standing (l. to r.): Francis McCarthy, Rondoll Webb, Michael Mendelsohn, Mork Alpert, Richard Elia, Edward Jameson, Robert O'Keefe, Michael Tobin.

Clubs

SENIOR ROOM COUNCILORS

This year the English High School Council celebrates its forty-third anniversary of dedicated service to the school. This institution, founded in 1917, is perhaps one of the oldest and most distinguished high school organizations in the country.

The council consists of forty-five members, each home room having one representative elected by the students. The meetings are held weekly in the Assembly Hall under the guidance of Mr. Mosher.

We deem it necessary to mention that the faculty and Mr. Malone have contributed to the effectiveness of our council, and with their timely assistance we have succeeded whereas we might have failed.

OFFICERS

President — Eric B. Loth *Secretary — Barry N. Jaye* *Treasurer — Michael S. Wong*

Seated (l. to r.): Eric B. Loth, Mr. Mosher, Michael Wong
Standing (l. to r.): Raymond Maloof, Barry Jaye, Edward Smith

DISCUSSION CLUB

OFFICERS

President ..... Alfred Fisher

Vice-President ..... Robert Irvine

Secretary ..... Gerard Cox

The Discussion Club started off the year 1959-1960 early in September. The first topic dealt with was "France as a World Power." That was one of many topics discussed during the current school year.

Ever since the Discussion Club began, some many years ago, it has provided an opportunity for all who were interested, to participate in every mentally stimulating discussions. Not only do you receive an opportunity to express your opinions regarding a certain topic, but you receive a chance to learn something about carrying on organized discussions.

THE FORUM CLUB

The Forum Club is an organization which presents student panels at assemblies. The panel's discussions focus attention on important topics of current interest. Individual research and weekly meetings aid in preparation for the assembly, which is conducted by a student moderator. Also, the Forum Club has the honor of supplying speakers for school functions.

This year, as in the past, the members of the Forum Club conducted an active and varied program of intramural programs. At the first forum, which was held in December, the topic discussed was "Should professional baseball come under the Federal Anti-Trust Laws?" In January, the members of the club discussed, "What can we do to curb Juvenile Delinquency?" "What should the government's role be in labor management disputes in industry?" and "Should Massachusetts have a sales tax?" were the topics in February and March, respectively. These forums not only provided valuable public speaking experience for the participants, but also enabled the student body to gain a better understanding of the issues discussed. The Forum Club under the direction of Mr. Sallen, has enjoyed a very successful season.

CAMERA CLUB

The English High School Camera Club was reorganized this year under the guidance of Mr. O'Neil. The purposes of the club are three-fold. First, to increase the quality of picture taking through better composition and lighting; second, to promote greater interest in the art of photography; and third, to familiarize members with darkrooms and darkroom procedures in the developing and printing of pictures.

During the year talks have been presented by the members of the club. Lectures relating to the shooting, developing and printing of photographs have been offered.

We wish to express our sincere thanks to Mr. O'Neil and the members of the club for promoting interest in this worthwhile field.

SCIENCE CLUB

President ..... Edward Jameson
Vice-President ..... Henry Russell
Secretary-Treasurer Harvey Rain
Program Committee ..... George Davis
Richard Palmieri
Robert Powers
Gary Shostak
Robert White

The Science Club has enjoyed a highly successful year. The purpose of the Science Club is to act as a clearing house for the questions of its members, to inform the members of recent scientific advances, and to promote participation in the city and state science fairs.

The club owes much of its success to the constructive advice and wise counsel of Mr. Gustus, the faculty adviser, and to its able officers.

THE CHEMICAL SOCIETY

The English High School Chemical Society was inaugurated this fall under the able guidance of Mr. Rosenfield. The aim of the Society is to give students the opportunity to carry their studies beyond the scope of class work and to develop the members' chemical interests to the fullest possible capacity. The elected officers are: President Steven Marder and Secretary Martin Miller.

At the weekly meetings films are shown, members give informative talks on their projects on chemical studies, and speakers from nearby schools and chemical companies give interesting lectures on the various fields of chemistry. Among this year's guests were Doctor Erick of Boston University, who spoke on atomic structure, and Mr. Prater from Monsanto who showed a film on plastics after which a question and answer period was held.

GLEE CLUB

President ..... Alfred Fisher

Vice-President ..... David Carrey

The English High School Glee Club has established a new standard for choral groups at the high school level.

Under the able tutelage of Mr. Farmigietti, the Glee Club gave superb performances at the various school functions. The Glee Club's repertoire was enlarged to contain such favorites as "There is Nothing Like a Dame," "Keep on Hopin'," and "You'll Never Walk Alone."

PATROLS

LIBRARY

The English High School is proud of the fact that we have the best equipped library in the Boston School Department. Our library contains over five thousand volumes covering many different and diversified fields. In addition, the library contains over five hundred general reference books covering every imaginable subject available for the use of the students and teachers.

During the average school week over six hundred students use the library facilities and Miss Irene E. Kelly, librarian, has turned many boys away due to the lack of room.

Miss Kelly is assisted in her work by an efficient library corps made up of boys who have commendable scholarship marks and high personality marks. These boys are selected by the librarian after recommendation by their instructors.

The school is grateful for the efforts which these boys expend on behalf of their school.

ALUMNI

The English High School Association, an incorporated society of alumni, was founded in 1853, with stated object of promoting the prosperity and usefulness of the English High School of Boston:

First, by fostering and increasing, in such ways, the interests natural to all graduates in this, generally their last, home or school life.

Second, by increasing, in such ways as may from time to time be deemed expedient, the facilities of the school for affording a thorough commercial and general education to the youth of the city.

Third, by rendering such aid, financial or otherwise, to the pupils of the school, or graduates, as their circumstances may require; and

Fourth, by promoting and preserving acquaintances and friendship between those who have been associated as pupils and teachers of the school.

To promote these aims, the association has presented to the school valuable works of art: has raised a fund the income of which is to be used in aid of deserving pupils; has founded scholarships which are awarded at the annual graduating exercises to boys who have won them competitively on the basis of sound character and high scholarships.

THE ENGLISH HIGH SCHOOL ASSOCIATION
Founded 1853

President ..... Louis Musco, '29
Executive Vice-President ..... Joseph L. Malone, Head Master
Vice-President ..... George Alpert, '15
Treasurer ..... Rowe A. Gladwin, '98
Secretary ..... Joseph Lapidus, '23

DIRECTORS

Victor Bynoe, '33
Gordon Swan, '24
John J. Tierney, '44
James A. Travers, '44

TRUSTEES

Charles J. Fox, '06
Rowe A. Gladwin, '98
Alton H. Grauman, '20

1959

HOME and SCHOOL ASSOCIATION

The English High School Home and School Association is one of 104 local Home and School Associations now functioning throughout the city. It is an organization of parents, guardians and teachers of pupils attending the English High School. Its purpose is to foster closer understanding and co-operation between the home and the school to promote the best interest of the child.

Meetings are held throughout the year, usually during the school day, at which time the work of the pupils under classroom conditions may be observed.

This year the association has done much for increasing the number of scholarships which are awarded at graduation to deserving students. For this we wish to extend our sincerest thanks.

OFFICERS

President .....Mrs. Harry Bloom

Vice-President .....Mrs. Eric Loth

Secretary .....Mr. I. Michael Sallen

Treasurer .....Mr. James L. Higgins

J.W. Mo

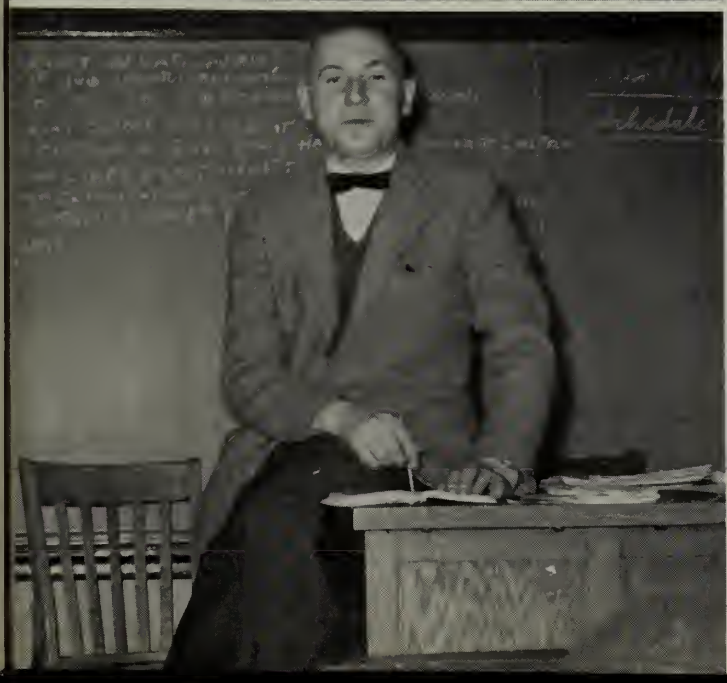

ENGLISH
ENGLISH

14

Sports

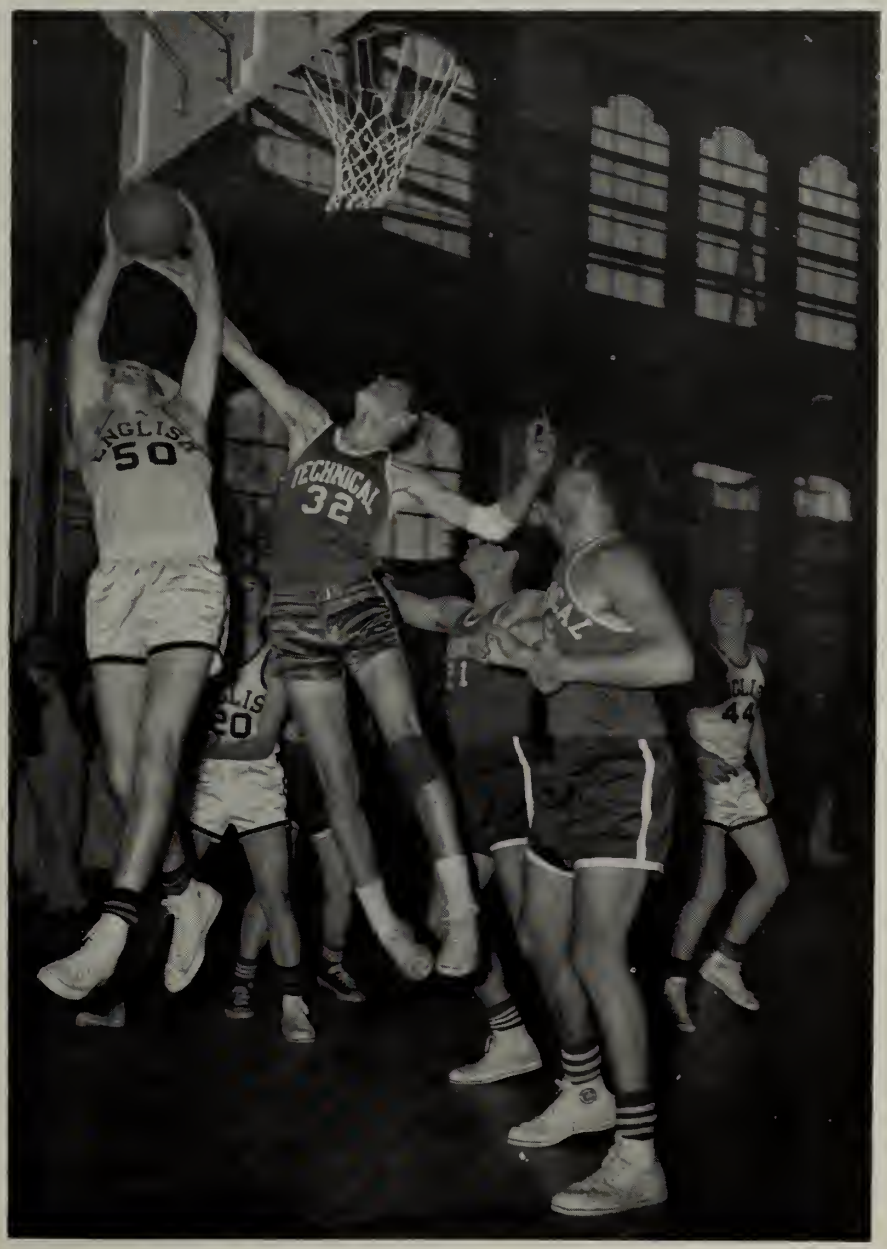

FOOTBALL

WON 8 - LOST 1

English	0 -	6	East Boston
English	12 -	0	Grotan
English	18 -	6	Technical
English	26 -	6	Dorchester
English	36 -	0	B. C. High
English	29 -	0	Technical
English	22 -	14	Trade
English	28 -	12	B. C. High
English	6 -	22	Latin

THE ENGLISH HIGH SCHOOL VARSITY FOOTBALL SQUAD OF 1959

Front Row, left to right: Randy Benn, Charlie Flynn, Steve Marder, Bob Bouyer, Joe Bruno, Ted Larsen, Tony Lavuolo, Jack Lehman, Clem Carey, Marty Coleman.

Second Row, left to right: Head Coach William J. Stewart, Jr., '37; Dave Ryan, Frank Sgarano, Bill Donahue, Carmen Simanelli, John Johannsen, Frank Comerford, Dennis Donoghue, Dick Lane, Assistant Coach Joseph King, '40.

Third Row, left to right: Headmaster Joseph Malone, Vic Bynoe, Marty Rubin, Bob Caefield, Jim Bruno, Joe Ryan, Tom Kelley, Ronnie Areglado, Assistant Coach Frederick J. Gillis, Jr., '41.

Last Row: Manager Jack Hogan, '60; Don Potts, Bob Sinkus, John George, Richard Heap, Jerry Riordan, Paul McCabe, Bob Rooney, Assistant Coach William Korey.

The English High team started the season with a solid line, and a speedy backfield, with hopes of another fine team. At Quarterback was Jack Lehman who returned with a year's experience behind him. Leading the team was Captain Joe Bruno.

The season officially opened with an encounter with Technical High. The touchdowns scored were by Tom Kelly, Tony LoVuolo, and Randy Benn. Tech scored her only point at the end of the fourth quarter.

The second game opened against Dorchester. The first touchdown was made as Lehmann hit Rooney with a pass for 40 yards and a score. These were quickly followed by further touchdowns made by Charlie Flynn and Clem Carey. Bill Donahue ran 65 yards at the end of the half. The final score was 26-6 in favor of the Blue and Blue.

English now met B. C. High with a strong improvement in the team. In the second period Randy Benn went 30 yards for a pass, and gave English

the lead which the team kept all through the game. The team showed good form and completely swamped the Blue and Gold, with a final score of 36-0.

English won the toss from Technical and elected to receive. The main points in the game were made by Lehmann and LoVuolo. Also aiding in piling up the T.D.s were Tom Kelly, Clem Carey and Ronnie Areglado. Final score: English 29, Technical 0.

Trade won the toss and elected to receive. In the first few minutes of play Bob Rooney grabbed a Trade pass and carried the ball to the 35-yard line. Lehmann drew attention on a fake play, and Clem Carey made the score. Kelly put in the last touchdown and these together with those scored by Lehmann and Carey made the score 22-14 in the Blue and Blue's favor.

Again English lost the toss. Ronnie Areglado let fly and started off the game in great form. Jack Lehmann took command as he scampered 20 yards to make the score 6-0. At the end of the second period the score was 20-0.

B. C. High came back in the third period full of fight and made their first touchdown. In the fourth period the Maroon and Gold tried to even the score, adding another touchdown, but this was their last. Final score: B. C. H. 12, E. H. S. 28.

ENGLISH AND GROTON

English High won the toss and elected to receive. For the first two periods neither team could find their way to the sturdy uprights. Their respective attacks were bogged down by the fighting spirit of both football teams. At the start of the third period a Lehmann to Rooney hand-off aided by LoVoulo's blocking proved too much for the Groton Eleven and added six points for the E. H. S. The rest of the period was again a hard fought deadlock. Groton School brought the ball to the E. H. S. 25, but the attempted touchdown was halted by the strong line led by Bruno, Flynn and Coleman. Groton was forced to punt. Rooney then returned the punt 65 yards for English's second and final tally. The team hustled all the way and despite the effort of the Groton squad, started off the season with a well earned victory.

ENGLISH VERSUS LATIN

The 73rd Annual Classic of the football rivalry in the nation was played before a packed house at Harvard Stadium on Thanksgiving Day. The starting eleven were: Steve Marder, Tony LoVuolo,

Joe Bruno, Bob Bouyer, Marty Coleman, Ted Larsen, Charlie Flynn, Jack Lehmann, Randy Benn, Tam Kelly and Clem Carey. This game was to decide the city championship.

At the end af the first half the score was 8-0 in favar of Latin. The fiery Blue and Blue, at the beginning af the third periad, capitalized on the Latin mistakes. The first English touchdown was scored by Clem Carey as he plunged over from the six-yard line. The vital extra point failed as a Lehmann ta LaVuolo pass was blacked. In the final period of the game it was mastly in favor af Latin as English penalties and weak plays hurt the Blue and Blue's affenses.

This game proved to be the warst game of the season for English and stapped their winning at seven straight for the seasan. Even though the team last they kept fighting with the Blue and Blue spirit.

Cangratulations to Coach Stewart and his assistants, Fred Gillis and Joe King, who did fine work in getting tagether a fine team. Alsa, congratulations to the team far their fine spartsmanship, canduct and far their fine play far the entire seasan.

CROSS COUNTRY

This year's cross country team practice starts about the third week in September. In the pre-season trials Jackie Cooper and Mark Mulkerin led the Blue and Blue harriers over the two and one-half mile course. Although no actual scoring was made, Technical and Latin appeared to be strong competition for our team.

The season officially opened on the first of October as English met New Bedford and Technical High. Despite the fine performances by the team, the Blue and Blue had to settle for second place behind a strong New Bedford team. During the following weeks English strived to better the team, but the team was cut in strength because of injuries to our key runners. However, the Blue and Blue bounced back to place second to Technical in the City Meet.

The climax of the season was the Regimental Meet. This race was the last opportunity for the boys to crack the course in the time of sixteen minutes. The last meet held was the States Meet which was held on the Franklin Park Golf Course. Teams from all over the state sent their top runners to compete in the three classes. The Blue and Blue finished eighth in a field of eighteen, and the only other city team to top us was Technical High.

Although the team had a losing season, the boys manifested those characteristics of good sportsmanship that are the trademarks of every English High School athletic team. This season the team was ably captained by Bill Theos with the aid of Jackie Cooper and Mark Mulkerin. These boys provided the inspirational leadership which every team needs.

Winners of the Varsity "E"

Antone Almeida	Thomas Lloyd
Lionel Beane	Lewis Miller
Jackie Cooper	Robert Miller
Thomas Coyne	Marcus Mulkerin
Gordon Dunn	John O'Malley
William Dwyer	Joshua Powell
Edward Fuller	Kenneth Silvera
David Goldman	John Simpson
Thomas Jackson	Robert Sullivan
Thomas Joyce	John Taylor
Joel Kachinsky	William Theos
Michael Kalafatas	Leonard Thompson
Henry Lotson	Robert Thompson

INDOOR TRACK

The 1960 edition of the English High School track team, under the careful supervision of Mr. Ronan, was one of the finest in the past decade. By winning the B. A. A. Meet and coming in second in the State Meet, the team brought back many honors lost in the past.

In city competition the Blue and Blue lost one meet, the City Meet to Tech. However, this loss was soon forgotten when the English speedsters captured the "Reggie crown," by an overwhelming thirty points.

Standout performances were put on this year by Ted Turner: 1st in the State Meet and 2nd in the B. A. A. Meet hurdles, Les Lewis 4th in the State Meet hurdles, Heywood Jones 4th in the National hurdles, Bob Bouyer 1st in the B. A. A. Meet, 2nd in the State Meet and record breaker in the "Reggie" shut put, Marc Mulkerin 2nd in the State Meet 1000-yard run, Jim Dilday 4th in the B. A. A. Meet high jump, Jackie Cooper 3rd in the B. A. A. Meet 600-yard run, Don Potts 5th in the B. A. A. and State Meet dashes, and the relay team composed of Don Potts, Bob Rooney, Ted Turner and Jackie Cooper.

Senior Lettermen

Winners of the Varsity "E"

Chester W. Adams
James Bruno
Joseph Bruno
Randolph Benn
Robert Bouyer
Robert Brown
Jackie Cooper
George Cubbage
James Dilday
William Ferriabough
Robert Grenham
Joseph Bruno
Randolph Benn
Robert Bouyer
Robert Brown
James Dilday
Thomas Joyce

Midget Relay Team

HOCKEY

After a successful 1959 season, English was looking forward to another fine year. However, the season had no sooner started when we realized that we had lost most of our letter men, including both co-captains. Although our progress was slow in the beginning, we constantly improved during the season.

In our first game we were defeated by a newcomer to the league, Boston College High School. B. C. High was taking the place in the league of the now defunct Roxbury Memorial High School. The only score made, was by Joe Gillen, who received a pass from Dick Elia.

The second encounter was one we are willing to forget. Against a strong Tech team, Joe Kelly netted his goal of the season, with assists from Ron Condon and Jim Larkin.

English finally broke their losing streak, by tying the score with Trade. English played possessive hockey but two quick breaks in the first and third periods tied the game for Trade. English goals were scored by Kelly and Larkin, with assists from Condon and Joe Gillen.

The Blue and Blue finally broke into the winners column by scoring a decisive victory over Dorchester. Goals were by Gillen, Larkin, Kelly and Condon, with assists going to Phil McMann.

In our next games with B. C. High, we again fell short of reaching victory. Although, a newcomer to the league, this school was not to be underestimated.

The remcining games that were played with Technical, proved to be victories for the Blue and

Blue team, as did the remaining games that were played with Trade.

The final game of the season proved to be the biggest feather in our cap with a 3 to 2 victory over our rival, Latin. It was one of the hardest fought games we had played all year and the win put us in third place. We jumped right on them in the first period on the pass play from Larsen to Elia, who sent it to Gillen for the goal. In the second period, Condon faked out the Latin defense for an unassisted goal. About a minute later Joe Gillen notched his twelfth goal of the year, only to have Latin come back with their first of the day. In the third period, Latin really put the pressure on us, as they tapped a screen shot by Bob Dugan. With four minutes remaining, our hustling center, Phil McMann was injured, but Crosson, Larsen, Gillen, Condon, and Elia refused to give up, and the double Blue came out on top.

Although the team played with varying success and the season was not one anticipated, the team displayed the traditional spirit of English High. The final victory over Latin School, accented this spirit and for this, the school is proud of them.

SCORES

B. C.	3	English	1
Tech	6	English	1
Trade	2	English	2
Dorchester	1	English	4
B. C.	5	English	2
Tech	1	English	1
Trade	1	English	4
Dorchester	1	English	5
Latin	5	English	0
B. C.	7	English	3
Tech	1	English	2
Trade	1	English	4
Dorchester	2	English	2
Latin	2	English	3

BASKETBALL

Front row (l. to r.): John C. Lenhordt, Terence Floherty, Chorles W. Kelsey, Anthony J. LoVuolo (Co-Copt.), John J. McGloin (Co-Copt.), Bernard Snyder, Donald Cotter, Williom Rooney, Paul Costello.

Reor row (l. to r.): Coach Gillis, Frederick S. Prifty, Robert Siegol, Poul Johnson, Matthew Krajeski, Daniel MocLeon, Poul Tosi, Philip Kachinsky, Edward McFadd (Mgr.).

Getting off to a flying start in league competition, English High practically ran B. C. High off the floor in defeating them by a score of 66-46. Tony LoVuolo and Jack McGloin turned in brilliant performances with LoVuolo netting 23 points and McGloin scoring 22 points. This was a very encouraging win and it showed that Coach Gillis had his men well-readied for the coming season.

In their second encounter of the season, the Blue and Blue lost to a very strong Trade team by a score of 68-55. English got off to a very slow start and were never ahead of the "Tradesmen." Most of the scoring was divided between Co-Captain LoVuolo, who tallied 20 points, and Co-Captain McGloin, who potted 16 for the losers.

After losing to Trade, the Double Blue Quintet came back to wallop Technical by a score of 72-32. From start to finish, English was in command. Tony LoVuolo topped all scores with 21 points. Jack McGloin for the victors!

The English High School basketball team got off to a flying start, which was to result in a 69-45 victory over Dot. LoVuolo, McGloin, and Buddy Costello along with the assistance of the rest of the squad, were responsible for the scoring.

Jack McGloin with 24 points and LoVuolo with 20 points hoisted English High one step higher in the route to a successful defense of the Boston City League title as the Blue and Blue downed the "Eaglets" 81 to 60 in their fifth encounter of the season. At the moment English was in first place tied with Latin.

In what may be classed as a real thriller, English High nipped Trade by a score of 70-64. English ran to a 46 to 28 lead, then took it a bit easy as the Tradesmen almost took command. Tony LoVuolo chipped in with 19 for the Blue, and Jack McGloin pitched in with 17. Bernie Snyder was also among the players hitting double figures with 14 points. It was altogether, a very enjoyable afternoon.

A very inspired Dorchester High five came to the hostile English gymnasium and whipped the double

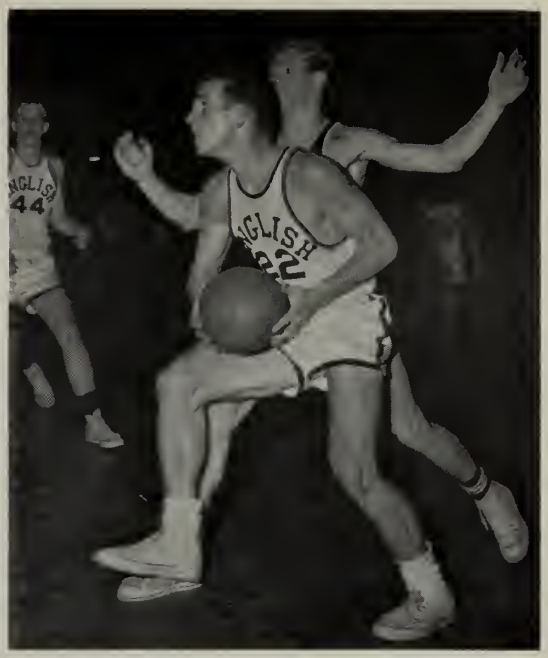

Blue by a score of 59-54. Until half-time, English maintained a 33-37 edge, but in the second half, a few of the Blue men fouled out of the game and that was it.

In their first encounter of the season, the Purple and White topped the Double Blue in a very exciting game. English was crushed in the third period by being unable to stem the tide of the Latin scores. Tony LoVuolo topped all scores with 22 points; while Bernie Snyder tallied for 15.

Returning to their winning way, English High really poured it on B. C. High beating them by a score of 73-45. Tony LoVuolo came on with his biggest game of the season hitting for 34 points. Jack McGloin had 24, while Bernie Snyder chipped in for 12.

Led by Tony LoVuolo, Jack McGloin, and Bernie Snyder, English was in command throughout the game. At intermission time the Double Blue held a 35-27 lead against Trade, and by the termination of the game they had built up a score of 50-43.

In an attempt to gain revenge from an earlier season defeat, English swarmed and swamped the Dorchester five with an all-out defense. Don Cotter, playing a fine game tallied 7 points, Buddy Costello 3, and Bernie Snyder 9.

English displayed a sensational offense in defeating last place Technical by a score of 70 to 31. This was the game Coach Gillis was looking for as it enabled his charges to enter the Tech Tourney.

It seemed all English needed was to play on their home court to win against Latin. With friendly (??) crowd and familiar scenery, English beat Latin which put the lid on the regular schedule basketball season.

It was now time to play the game for which the entire schedule is played, the Tech Tourney game. English played a very fine game, despite losing to a more experienced New Bedford five by a 68 to 50 count. Even in defeat, one must say that English played a hard fought game and must be commended for their efforts.

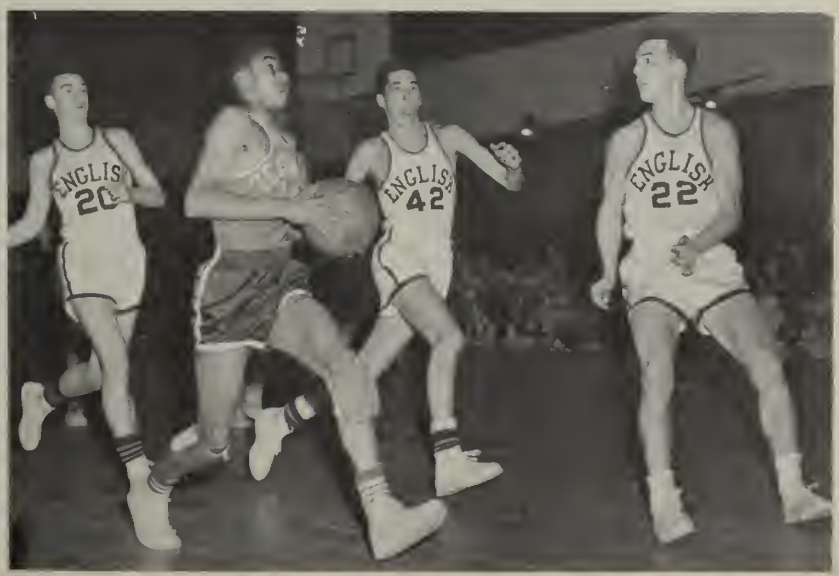

SWIMMING TEAM

Rear raw (l. ta r.): Lianel Beane, Richard Barkhause, Richard Marrell (Ca-Capt), William Murphy, Peter Gillis (Ca-Capt), Richard Bretagne, Caach Tarpey.

Frant row (l. ta r.): William Lagzdin, Jaseph Faley, Albert Carlsan, James Mellen.

Last year an English squad of seven boys finished a season of competitive swimming against prep schools and colleges with a four-four record. They also finished third out of a field of sixteen schools in the Mass. State High Swimming Championship held at the University of Mass. This year a similar team ended with six wins and one loss.

Of the most outstanding players of the English High team, were William Murphy, who broke the record for 100 butterfly with time of 1:02:9, Mike Morrell in the 200 individual medley with the time of 2:33:6, Joseph Foley in the 50 free in the time of 25.6, Richard Bretagne in the 100 backstroke with the time of 1:12.0, and Leonard Orton, who now holds the record in the Junior Varsity butterfly.

This year our team was able to break away from Latin, and compete on our own. Still we were too powerful for the Latin team, and competition against them was futile.

Our main competition arises with schools outside the school system. Some of the meets included:

Huntington Prep	32	English	54
M.I.T. Freshmen	41	English	44
Wellesley	26	English	59
Leominster	45	English	41
Brockton	41	English	45
Mission Hill	34	English	51

CREW

City Champions

Winners of the Varsity "E"

William Villa (Co-Capt.)
Edward McFadd (Co-Capt.)

Richard Goldstein	Paul Erlich
David Wenners	Lynd Smith
Bruce Fraleigh	William Carlow
Robert McLaughlin	Alvin Rubin
David Pagington	Henry Russel

Although we lost our two strong oarsmen, Co-Captains Ernst and Killian, who rowed stroke and bow respectively, the old team is together again. Bill Villa has moved up to the important position of stroke and Ed McFadd has returned to his No. 2 spot. Bruce Fraleigh, Dave Pagington, and Paul Erlich are also on the team for their second year. Bob McLaughlin and Lynd Smith have both moved up from the J.V. Bill Carlow has made the team his first year out. Coxswain Dave Wenners is still hanging on to the tiller.

THE FIRST RACE

With the undefeated season of last spring behind them, the oarsmen were ready and rarin to go. After two weeks of practice they entered upon the race against Latin, Tech, and Trade. It was perfect race weather except for a fog that was starting to come up the Charles. The whistle was blown by the starter and they were off — crack! powerful bowman Dick Goldstein's oar broke on his first stroke and we had only seven oars to our opponent's eight. We kept up with the strong Latin team all along the one mile course and in the last fifty yards the Blue and Blue pulled away and won by almost two boat lengths!

BASEBALL

ALL STAR SELECTIONS

Bab Guindon
Ted Larsen
Bill Donahue
Lea Danahoe
Charles McVey
Joe Ryan

12 - 0 in league

Front raw: William Stewart, Jr. Coach, Charles McVea, Bob Guindan, Bab Bouyer, Ca-Capt Bill Danahue, Ca-Capt. Ted Larsen, Jahn McGlain, Walter Davis.

Second raw: Jahn Hogan Mgr., Bab O'Taale, Dan Tuttle, Sandy Stillwell, Steve Gralnic, Jae Ryan, Ed McDanald, Ass't. Mgr.

Third raw: Carl Salvi, Ass't. Mgr., Dan Catter, Paul Castella, Bob Siegal, Bill McLean, Mike Garman, Fred Prifty.

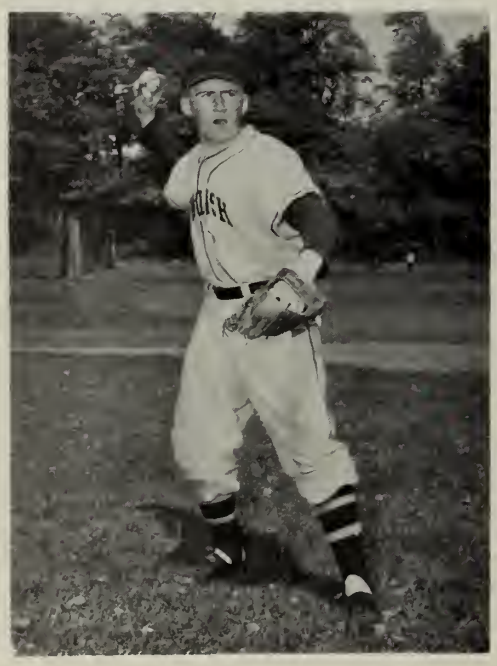

This season promised to be a highly successful one for the English High nine. Thanks to returning veterans and promising sophomores the Double Blue began the season with high hopes. These hopes were quickly fulfilled as the Blue and Blue rolled over a weak Trade club 9-1 in their first outing. Tech was the next club to fall victim to our stalwarts as the team battered Tech pitching for a 13-0 verdict. B. C. High, however, offered stiffer competition and it took some all-out play by our heroes to remain on the unbeaten trail with a hotly contested 10-7 win. Dot, Trade, and Tech were bested easily by our powerful nine and the club entered the traditional game with Latin riding a seven game winning streak. After some shaky moments in the early innings, the Blue and Blue settled down to play the baseball of which they are capable and bested the Latinites 5-3. English leaped the remaining hurdles easily, B. C. High, Dot, Tech, and Trade being defeated in order and, thus at the end of the season found themselves once again City Champions.

VARSITY SQUAD

Bob Bouyer	Poul Costello	Don Cotter
Bill Donohue	Bob Guindon	Steve Crolnic
Leo Donohoe	Mike Gormon	Bob O'Toole
Wolter Dovis	Chorles McVea	Fred Prifty
John Lorsen	Bill McLeon	Bob Siegal
John McGloin	Joe Ryon	Don Tuttle
	Sondy Stillwell	

BASEBALL SCHEDULE

	English	Opponents			
			B. C. H.	17	4
			Latin	5	3
Trode	9	3	Trode	7	2
Tech	10	7	Tech	6	2
Groton	5	6	Dorchester	3	1
Dorchester	13	0	B. C. H.	7	2
B. C. H.	11	7	Low Academy	8	4
Trode	6	2			
Tech	10	2	13 - 1 Record		

EASTERN MASS STATE BASEBALL TOURNEY

English	4	Revere	3
English	7	Malden	6
English	4	Durfee	1
English	1	St. John's Prep	4

Not only was the club honored with the championship, but five members of the team were picked to play in the City vs. the Catholic League All-Star game. Those honored were: Joe Ryan c, Bob Guindon 1b, Leo Donahoe lf, Ted Larsen p, and Bill Donahue p. Soon after this announcement, word was received that English was to play Revere in the first game of Class A State Baseball Tourney.

Finally, special mention should be made concerning the seniors, who, in their final year of high school ball, contributed so much towards making this season a successful one. Walt Davis rose from the J.V. ranks to play great ball at short. Bob Bouyer, one of the school's fine all around athletes, patrolled the center field area. Leo Donahoe's clutch hitting and hustling tactics were a major factor in this year's success. Of course one can not omit the fine pitching corps of Bill Donahue, winner of three in the State Tourney, Ted Larsen, and Jack McGloin, without whom the wonderful year the team enjoyed would never have ben possible.

Congratulations to Mr. Stewart for his fine coaching job and may he and his teams enjoy continued success.

BATTING AVERAGES OF E.H.S. BASEBALL TEAM

Chorles McVeo	.430	Joseph Ryon	.540
Leo Donohoe	.560	John Larsen	.333
Robert O'Toole	.227	William Donahue	.445
Robert Gundon	.545	John McGloin	.000
Bob Boyer	.285	Walter Dovis	.400
Robert Siegal	.400	Fred Prifty	.460
Poul Costello	.083	Sondy Stillwell	.000
Donold Cotter	.200	Mike Gorman	.000

OUTDOOR TRACK

After a creditable but not spectacular indoor season the English High outdoor track team displayed its balance and power and overwhelmed its rivals during the spring season.

The team performed brilliantly to capture the Regimental Championship garnering 138 points to its nearest rivals, Boston Technical, total of 95 points. The entire team performed well but Randy Miller's double win in the javelin and discus was outstanding. Our accomplished hurdlers lived up to expectations and both Ted Turner and Heywood Jones took their events in brilliant fashion in Class A while Leslie Lewis captured the Class B event. Many others contributed notably but perhaps the highlight of the day was the record-breaking performance by the Class C relay composed of Don Neville, Everett Sheppard, Ed Lloyd and Art Carter.

The high level of competition was maintained by the team and a most satisfactory victory in the State Championship was achieved. English came home with 35¾ points to its perennial rival, Newton High, who totaled 23¼ points. Ted Turner again performed brilliantly and established a new record in the low hurdles. Heywood Jones captured the high hurdles handily. Leslie Lewis, Jackie Cooper and Don Potts added to the total creditably in the running events. In the Field Events Bob Bouyer outclassed the field in the shot-put while Joe Bruno and Randy Miller took third and fifth place in the discus. The relay team then concluded the meet in spectacular fashion by winning the relay race in the fast time of 1.31 which equalled the time set by the strong St. John's Prep team. This tie necessitated a run-off which St. John's won by a narrow margin thereby gaining the right to represent Massachusetts in the Championships.

The concluding meet was the New England Championships held again at the White Stadium. English High gave considerable aid to the Massachusetts team with Ted Turner again establishing a new record in the low hurdles and Bob Bouyer getting a strong second in the shot-put. Despite these outstanding performances, Connecticut won the meet breaking the continuity of victory enjoyed by Massachusetts. However, as far as English High was concerned the season was a brilliant one and reflected great credit on all concerned.

Ted Turner

Regimental Champian — Outdoors
State Champian — Recard Halder
New England Champian — Record Holder
180-Yard High Hurdles

Bob Bouyer

Baseball — All-City, All-Conference — Honorable Mentian
Faatball — All-City, All-Canference, All-Schalastic
Track
Winner B. A. A. Games
Regimental Champion Indaor Recard Holder
Regimental Champion Outdaars

Heywood Jones

Indaar and Outdaar Regimental High Hurdles Champian
State Champian 1960
Natianal Interschalastics — 4th place

Mark Mulkerin

Regimental Champian — 880 yards
State Indaar Championship — 2nd

FIRST REGIMENT

Regiments

SECOND REGIMENT

BAND

DRUM and BUGLE CORPS

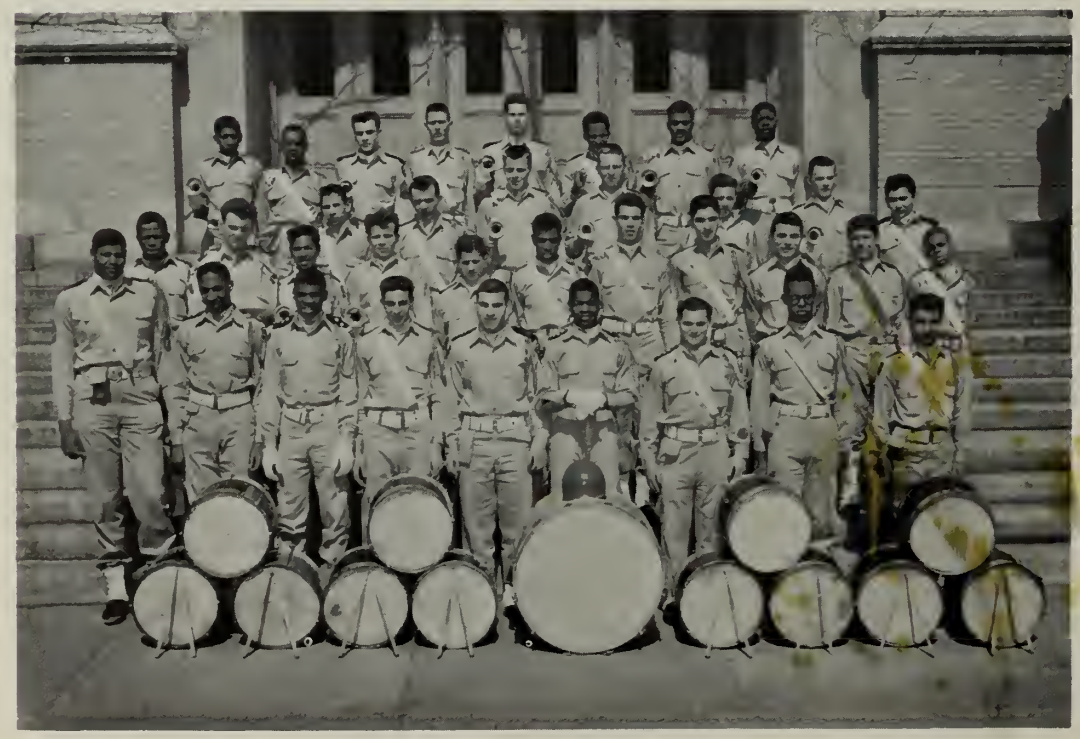

TRICK DRILL

Activities

Senior Class Day

MAY 6, 1960 — 12:00 Noon

Flag Salute: America ..... English High School Band

Scripture Reading ..... Dr. Joseph L. Malone, Head Master

Opening Remarks ..... Steven M. Marder, President, Class of 1960

Selection ..... English High School Brass Choir

History of the Class of 1960 ..... Roland A. Davis

Trombone Selection ..... Francis H. Fraccastoro

Student Council ..... Michael Wong

Last Will and Prophecy ..... Alfred J. Fisher
Class of 1960

Presentation of Class Gift ..... Steven M. Marder, President, Class of 1960

Acceptance of Class Gift ..... Dr. Joseph L. Malone, Head Master

Class of 1960 Class Song ..... David R. Carrey, Alfred J. Fisher
Accompanied by Alfred J. Fisher

Lawrence Prize Certificates ..... Dr. Joseph L. Malone, Head Master

United Nations Certificate Award ..... Dr. Joseph L. Malone, Head Master

Lieut. (J.G.) Paul M. Halloran ..... Dr. Joseph L. Malone, Head Master

Piano Selection ..... Alfred J. Fisher

1960 Class Business ..... Richard L. Elia

Valedictory ..... Eric Loth

English High School Alma Mater ..... English High School Brass Choir
James E. Houlihan, Jr., Director
English High School Brass Choir

F·H·S

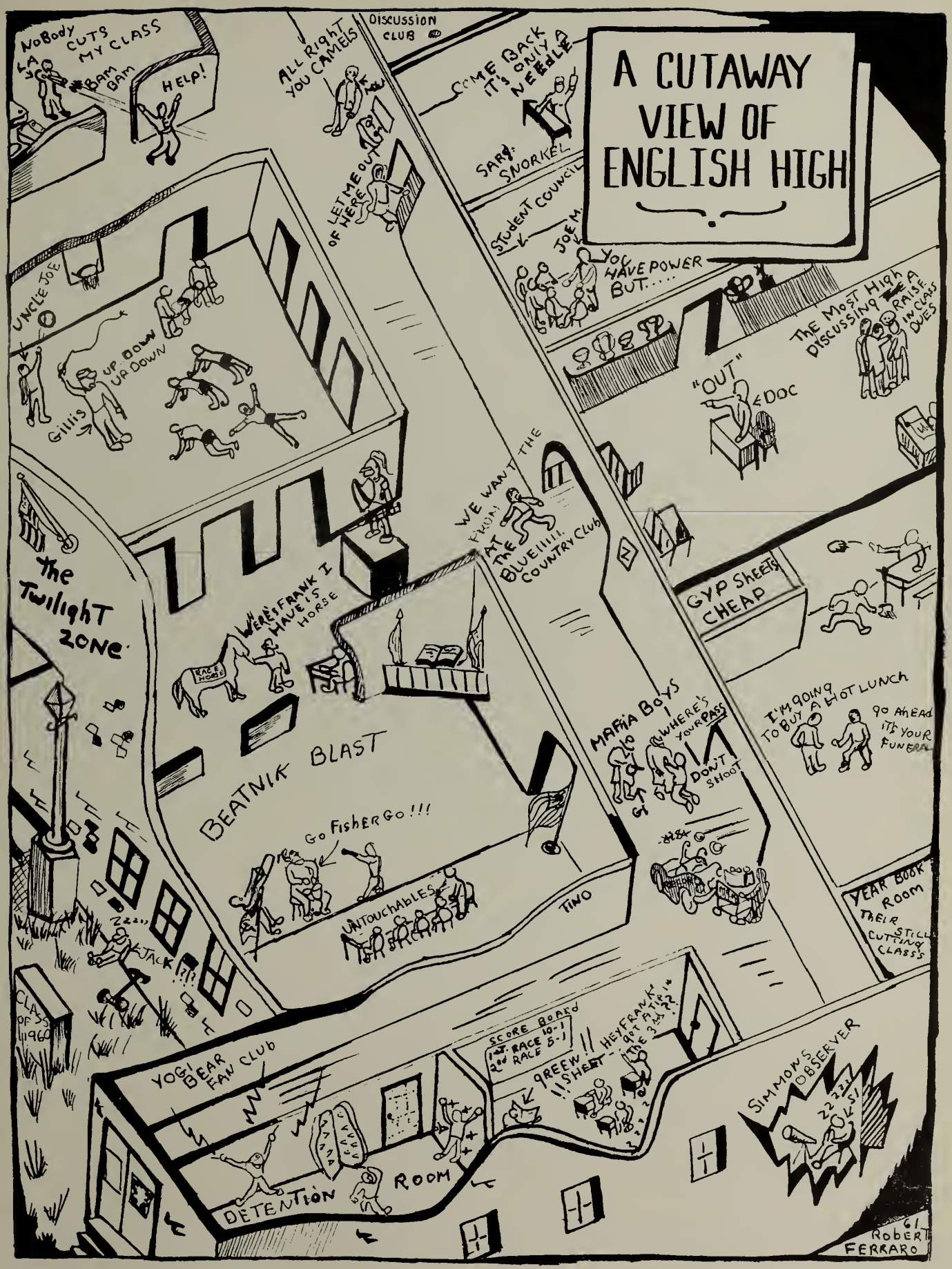
A CUTAWAY VIEW OF ENGLISH HIGH
NoBody CUTS MY CLASS
HA HA
BAM BAM
HELP!
ALL RIGHT YOU CAMEL
DISCUSSION CLUB
COME BACK IT'S ONLY A NEBULE
SARG: SNORKEL
LET ME OUT OF HERE
STUDENT COUNCIL
JOE M.
YOU HAVE POWER BUT.....
UNCLE JOE
UP DOWN UP DOWN
Gillis
THE MOST HIGH DISCUSSING A RAISE IN CLASS DUES
"OUT"
DOC
WE WANT THE PRESIDENT AT THE BLUEHILL COUNTRY CLUB
The Twilight ZONE
WERE FRANK I HAVE IS HORSE
RACE HORSE
GYP SHEETS CHEAP
BEATNIK BLAST
MAFIA BOYS
WHERE'S YOUR PASS
DON'T SHOOT
I'M GOING TO BUY A HOT LUNCH
GO AHEAD IT'S YOUR FUNERAL
Go FISHER Go!!!
UNTOUCHABLES
TINO
YEAR BOOK ROOM
THEIR STILL CUTTING CLASS
ZZZZ
JACK
CLASS OF '55 1960
SCORE BOARD
1st RACE 10-1
2nd RACE 5-1
GREEW!! SHEET
HEY FRANK GOT PAID IN THE 3rd ?
YOGI BEAR FAN CLUB
SIMMONS OBSERVER
DETENTION ROOM
61 ROBERT FERRARO

Class Prophecy and Will

We dedicate the class of 1960's prophecy and will to the Massachusetts Board of Censors for their consideration in allowing the following to be heard and printed.

We see Gerard Cox as the most intellectual herring ever pickled.

Fred Wickles, we see as a technician in a nytro-glycerin factory.

We leave Capt. Fisher in despair over his unemployment benefits.

We leave Doc Frazier accepting green stamps for his second hand neckties.

We leave H. Randall Webb reciting cathartic poetry for the Za Zen Coffee House. By the way H. Randall Webb's first name is Harold.

George Howarth says he's going to open up a used Vest Factory.

We see Joe Cooper playing a twangy guitar at our 50th reunion.

We see:

Lenny Adelson — Discoverer of the revolutionary Adelsonian theory of "Lundinism."

Rod Fitzgerald, we see as a 21st century Paul Bunyon and cataloguer of the research document entitled, "The Birds of Dorchester."

Lefty Fuccilo, continues his fight for the independence of the North End.

Al Corb will write a shocking exposé entitled — "To 104a and Back."

Barry Jaye will be the author of the informative pamphlet entitled — "I was a 250 lb. Strong Man."

Mr. Murphy — 200 ready-signed Billet-Doux, and a continental math jacket made of genuine chickadee hide.

Sid Bloom — How to Organize and Run a Home and School Association In Three Easy Lessons.

We leave Gregory Gile hunting down his brief case in the wilds of New Hampshire.

We see Randy Benn as a member of the Olympic Track Team and an outstanding Athlete.

David Carrey will be a noted designer of women's fashions and author of the pamphlet, "How to Take Care of Your Eyebrows."

Gene Lawrence — will establish the Irish Free State of East Boston.

We see Steve Patsavos, as the censor of the "Club Zara."

Ken Matty will eventually make the headlines as the "Mad Sulfur Bomber."

John Hurley as the loving and scrupulous caretaker of the Chiquataboitt Hill Parking Lot.

Bob Irvine as the President of Tufts and a noted Scholar.

Marty Coleman — playing love scenes in Hollywood.

We see Allan Harris and Harvey Siegal as trainers and advisors to Barry Gore who owns a doctorate degree in curtain pulling and microphone mauling.

Harold Abrams will write the much awaited novel, "The Dorf and I."

To the Goon Squad we leave a bar of soap and a pair of perfumed brass knuckles.

We see Joe Bruno as Hollywood's next Tarzan.

Philapoppoulos, Vakalopoulos, and Sewczhk leave the printers completely confuded, . . . I mean confused.

Mike Wong and Benny Yee leave for the Cathay House with their recipe for English High Chop Suey.

James Collins can be seen as a head cashier at the Supreme Markets.

Sullivan, Donaghue, O'Toole, and Kelley leave to open a gefilte fish factory.

The Trick Drill Team leaves a bottle of Glue for every helmet.

To Mr. Devore we leave an outline of his outlines, printed on the back of a four cent stamp.

Dick Elia leaves with his new convertible. Our money was in good hands.

To the Editorial Staff of the Yearbook who prepared the masterpiece, we leave the stretcher in 104a.

We leave Roland Davis busy doing nothing at all.

To our Alma Mater we leave with regret, but with the thought that in these Hallowed Halls of Learning we have progressed from boyhood to manhood in which we shall recall as the four best years of our lives.

THE EDITORIAL STAFF.

Class History

Freshman Year

In the late summer of 1956, many of us received a joyful letter of invitation to attend the newly founded English High School Annex. Much to our surprise we discovered that the first and second floors were occupied by Boston Clerical School. It began to seem that this year wouldn't be a complete failure after all.

It wasn't long before the most popular spot in the school became the Nurse's Office. Naturally, this room was situated in the Clerical School section of the building. When our boys weren't on a tour of the lower floors, they were either flying paper planes or trying to turn on the hose outside of 319.

If I remember correctly, we closed our freshman year with a flood in the basement. It sems that one junior Tarzan reached for a pipe and set off the deluge. And so our first year ended quietly.

Sophomore Year

The beginning of our sophomore year was postponed by the unwelcome arrival of the "Chinese Chimney," more commonly known as the Asian Flu.

Then disaster befell us lowly sophomores, as the price of milk was raised to three cents. This immediately upset our income. We were being forced into bankruptcy, and shouts of "Inflation," could be heard echoing through these hallowed halls.

Russia's launching of Sputnik, and Muttnik, caused an abrupt change in our curriculum. Mathematics and science were fast becoming our most important subjects.

Finally after years of delay, our backyard was hardtopped, much to the joy of Captain Fisher. But for some strange reason, the dandelions, and crabgrass staged an uprising and the rest of the year was spent in digging and patching the surface.

The school acquired with the aid of the class of '13, a tablet honoring those English High School graduates who died in the service of their country. The stone was placed on the left hand side of the front entrance, and was immediately surrounded by shrubbery.

Thanksgiving Day brought cheers to E. H. S., as we defeated Latin 26 to 20. This game tied us for the City Championship.

After the December vacation, we came back to a new gym floor. The old floor had been sanded and refinished, so that it was twice as easy to fall on. Also new to the school, was the Athletic Captains Association. This was founded by Mr. Ronan, to organize athletic games between the home rooms, and to promote school spirit. For the second time, the E. H. S. Varieties were staged. The boys played a limited one-day engagement, and were met by over-whelming success.

May brought Prize Drill, and the death march of the 1700, through blistering Fens Stadium.

Junior Year

Our junior year brought the arrival of all sorts of tests, there were P.S.A.T.'s, S.Q.T.'s, N.M.S.Q.T.'s, and finally S.A.T.'s. They served to show us how little we actually knew.

New to the school, was the Driver's Education Class, which was conducted weekly. This class did much to help control the mad drivers of E. H. S., and to keep the city streets and sidewalks safe from danger.

Along came Thanksgiving Day, and at least we can be thankful that we were allowed to go to the game.

Soon came the big shake down, and by special orders, all lockers were searched. Hmmmmmm??? I wonder what they were looking for?????? . . .

In March, the class was given a treat, five exchange students from Needham High. For some reason this assembly was well attended.

Again May, and again Prize Drill, and again there was complete confusion.

Senior Year

The senior year started off in utter confusion, with the coming of the electronic marvel, the IBM machine. Instead of the easy to handle report cards of past years, we were introduced to cards 8" x 11" in size. Just what do you mean, we can't fold 'em???

The school finally cracked down, and everyone was given a number. There's a rumor that this system was adopted from the plan used exclusively at Concord Reformatory. To make things even worse, we were told to sit at certain tables, and that violators would be prosecuted. Pity the poor sophomores, who drilled block four and ate with us third lunch. They were forced to stand and eat their lunch, while their betters ate, sitting down, of course.

Again this year, there were locker raids; it seems they were so successful in the past, that they're being adopted as a "Traditional English High School Function." Boy, these famous traditions.

Also, new to the school, was Room 104. The only modern-looking room in the building. But the new look didn't last long, as time took its toll of wear and tear in this museum of antiquities.

Miss Preston succeeded Miss O'Neil as Nurse, and took over the old Yearbook room. The teachers are still trying to find in what closet the Yearbook staff meets.

A subject always dear to a senior's heart, is money. This year even milk went up to the staggering price of four cents; but that isn't all, to add insult to injury, milk checks were issued. Boy, English High School, we will miss you!

Just after school began, the class elections got under way. After many hours of bribes and threats, the following were the people's choice

Steve Marder .....President
Tony LoVuolo .....Vice-President
Dick Elia .....Secretary-Treasurer
Ray Barrow and
Bill Moulton .....Executive Committee

November, and it's getting to be the same old story, Thanksgiving Day and . . . Well let's thank the team for trying.

These High School Exchanges are getting better and better every year. This year involved Canton High, with 4 boys, 2 girls and 1 woman.
The Big Change . . .

On a Blue Monday in April the classes were all extended by 20 to 30 minutes. What a Drag ! ! ! ! ! Those double Chem. Periods are murder ! ! ! By the way whatever happened to the lifesaver, Block four ? ? ? This place is becoming more and more like school every day.

Miah J. Falvey, reverently referred to as the "Little Caesar" had threatened to retire. We will miss you Miah Falvey ! ! !

As usual, the Prom was held at the same place, same day, same time, and graduation likewise. Boy, there goes that English High tradition again . . .

So ended four eventful years at the ivied halls of English.

Parade Day

1960

Senior

STATLER HILTON HOTEL

Prom

May 27, 1960

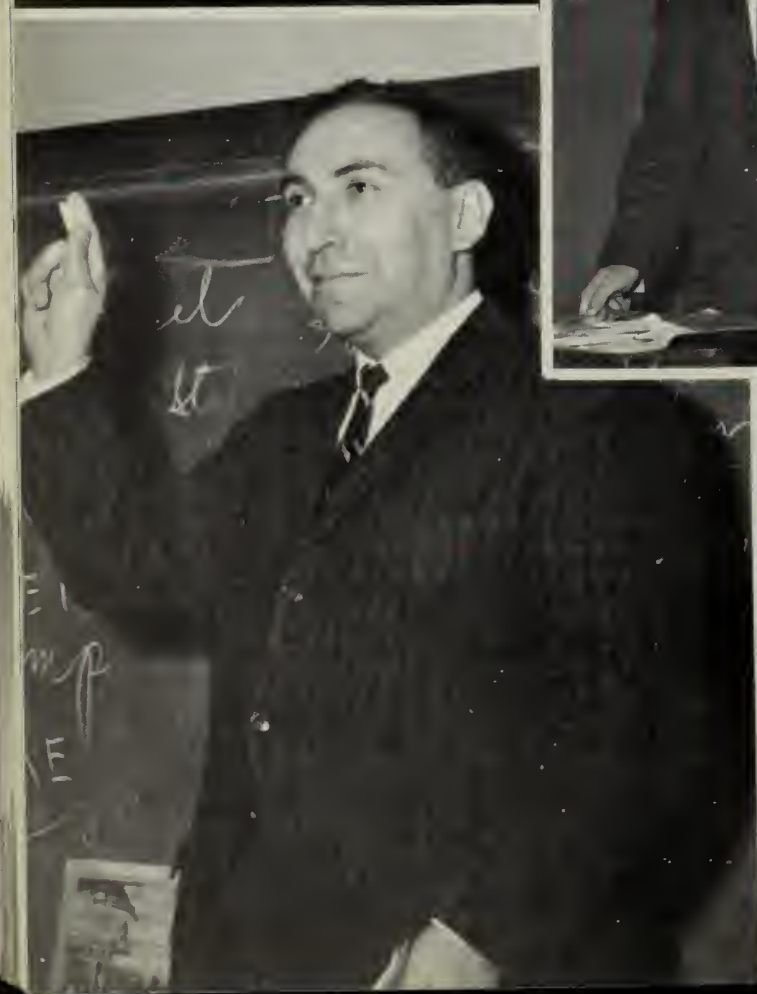

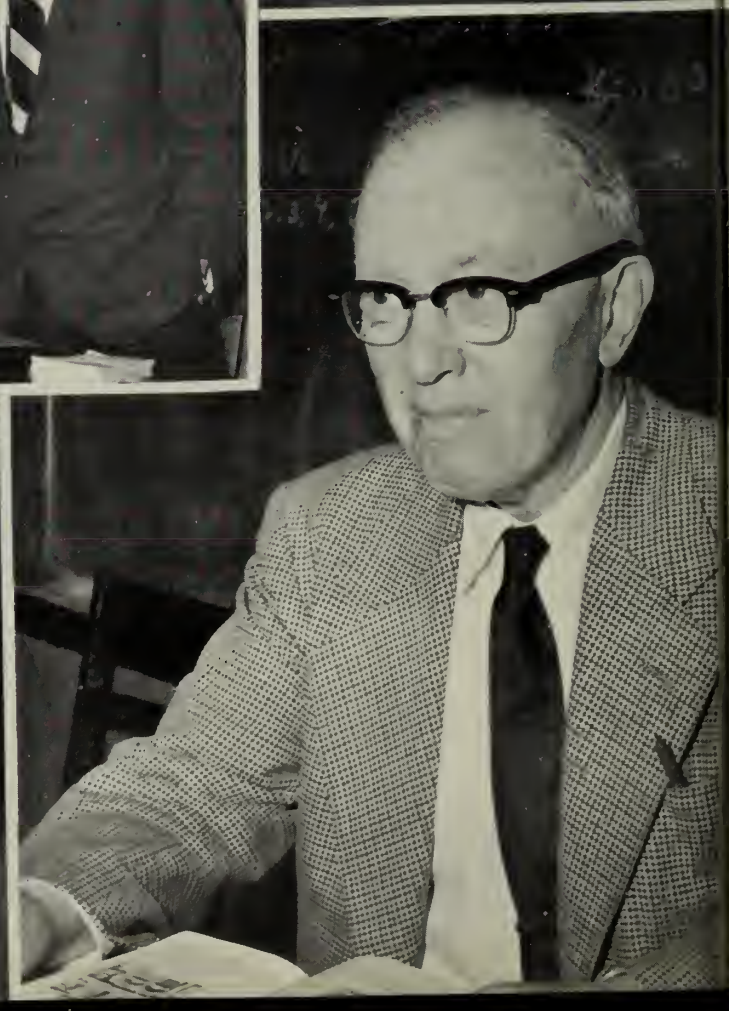

Editorial . . .

Nations can no longer exercise leadership through sheer numbers of man power. The time is here when the nations with the greatest alignment of brain power will set the course of the world.

If this be true, then the future development of America's greatest strength begins with her educational system. But this strength is meaningless unless those who benefit from its highest levels of training use their education to serve the cause of fredom.

Recent world events stress the growing need for a national purpose and greater unity among American people in defense of the very freedom which makes it possible for individuals to choose their way of life.

Perhaps at no time in history have the basic concepts and beliefs of America been more greatly challenged than in 1960.

Why do we appear to be losing face in the cold war? Is it because we fail to see the importance of understanding the ways and customs of our foreign neighbors? Where a real understanding and sympathy is needed many Americans feel disposition of money will suffice. To a multitude of people in foreign lands we appear to be a nation of kindly but somewhat disinterested high financiers.

The surest way to prevent the initiative from slipping from the United States in the world wide struggle is to move away from purely materialistic goals. We must bid farewell to dollar diplomacy and go back to the charity of God.

Alfred E. Corb

1960
OLDEST IN U.S.A.
EST. 1821

Graduation

ORDER OF EXERCISES

PROCESSIONAL

"THE STAR-SPANGLED BANNER"

ADDRESS OF WELCOME

STEVEN M. MARDER, President, Class of 1960

PRAYER OF THANKSGIVING

We gather together
To ask the Lord's blessing,
He chastens and hastens
His will to make known;
The wicked oppressing
Cease them from distressing,
Sing praises to His name —
He forgets not His own.

We all do extol Thee,
Thou leader in battle,
And pray that Thou still
Our Defender wilt be.
Let Thy congregation
Escape tribulation
Thy name be ever prais'd:
O Lord, make us free.

AWARD OF PRIZES AND SCHOLARSHIPS

JOSEPH L. MALONE, Head Master

Cumston Prize
John Bouve Clapp Prize — Class of 1873
Clarence Walker Barron Memorial Scholarships
Charles Hayden Memorial Scholarship
Albert H. Wiggin Memorial Scholarship
The Newman Silbert Scholarship
George H. Eustis Scholarship
Charles H. Stone, Jr., Chemistry Scholarship
Fred R. Miller Physics Scholarship
Henry M. Wright Mathematics Scholarship
American Legion Medal Award
Class of 1913 Award
Class of 1919 Award
Class of 1920 Award
Class of 1921 Award
Class of 1922 Award
Class of 1929 Award
The Charles E. McCool Awards
English High School Home and School Association Scholarships

Contributions for awards and prizes have been received from many members of the alumni body, and from the Classes of 1863, 1870, 1877, 1880, 1883, and from nearly every graduating class since the year 1883.

CLASS SONG OF 1960

DAVID R. CARREY
ALFRED J. FISHER

We upon life's threshold standing
Pause in reverie . . .
Carefree days at English High School
Ne'er again we'll see.

English High School,
Alma Mater,
We shall oft acclaim;
Grateful sons, in life we'll bring
Honor to thy name.

Now the time has come for parting,
Now we say goodbye . . .
Let us raise our voice in praise of
Dear old English High.

English High School,
Alma Mater,
We shall oft acclaim;
Grateful sons, in life we'll bring
Honor to thy name.

ORDER OF EXERCISES — Concluded

DR. WALTER F. DOWNEY — A Tribute
GENERAL TIMOTHY J. REGAN, Class of 1925

WALTER F. DOWNEY SCHOLARSHIPS
JOSEPH L. MALONE, Head Master

CLASS OF 1911 MEDAL AWARD
SIMON PEARL, Class of 1911

CLASS OF 1925 SCHOLARSHIPS
RUBIN EPSTEIN, Class of 1925

BENJAMIN SIMONS SCHOLARSHIP
BERNARD LANDERS, Class of 1911

MELVIN A. SHIKES SCHOLARSHIP
MELVIN A. SHIKES, Class of 1921

ANDREW B. BOCH SCHOLARSHIP
ANDREW B. BOCH, Class of 1921

LOUIS F. MUSCO SCHOLARSHIP
LOUIS F. MUSCO, Class of 1929

BENJAMIN RICHMOND SCHOLARSHIP
BENJAMIN RICHMOND, Class of 1929

CLASS OF 1895
A tribute to COLONEL THOMAS F. SULLIVAN
by WILLIAM H. BATUM, Class of 1895

CLASS OF 1895 AWARDS
JOSEPH L. MALONE, Head Master

1. Colonel Thomas F. Sullivan "Good Citizen" Award
2. English Prize

VOCAL SELECTION
DAVID R. CARREY, Class of 1960

MAYOR JOHN F. COLLINS SCHOLARSHIP
JAMES A. TRAVERS, Class of 1944

CLASS OF 1906 SCHOLARSHIP
JOSEPH B. KLEIN, Class of 1906

JOSEPH KAPLAN SCHOLARSHIP
JOSEPH KAPLAN, Class of 1915

JOHN J. TIERNEY, JR. SCHOLARSHIP
JOHN J. TIERNEY, JR., Class of 1944

AWARD OF THE MILITARY DIPLOMAS
LT. COL. ARTHUR J. McLAUGHLIN, Class of 1930

VALEDICTORY
ERIC B. LOTH, Class of 1960

AWARD OF THE FRANKLIN MEDALS
SANFORD BATES, Class of 1900

AWARD OF THE ACADEMIC DIPLOMAS
JOHN J. TIERNEY, JR., Chairman, Boston School Committee

"AMERICA"
The audience will stand and sing the first stanza

RECESSIONAL

AWARDS PRESENTED AT THE ENGLISH HIGH SCHOOL GRADUATION

NORTHEASTERN UNIVERSITY

THURSDAY, JUNF 9, 1960

CLASS OF 1925 AWARDS
- John T. Larsen $100.00
- John J. McGloin 100.00

BENJAMIN SIMONS SCHOLARSHIP
- Gordon F. Dunn 200.00

MELVIN A. SHIKES AWARD
- Leonard E. Adelson 100.00

ANDREW B. BOCH SCHOLARSHIP
- Dovid R. Correy 200.00

LOUIS F. MUSCO SCHOLARSHIP
- Joseph M. Bruno 100.00

BENJAMIN RICHMOND SCHOLARSHIP
- Edward M. Carman 100.00

CLASS OF 1895 AWARDS

Col. Thomos F. Sullivon "Good Citizen" Aword
- Anthony J. LoVuolo 100.00

English Aword
- Froncis J. McCarthy 150.00

MAYOR JOHN F. COLLINS SCHOLARSHIP
- Robert J. Parker 100.00

CLASS OF 1906 AWARD
- Poul K. Whelan 150.00

JOSEPH KAPLAN SCHOLARSHIP
- Michael Tobin 500.00

JOHN J. TIERNEY, JR., SCHOLARSHIP
- Thomas E. Kenneolly 100.00

WALTER F. DOWNEY SCHOLARSHIPS
- James J. Wolsh 300.00
- Steven A. Silverman 100.00
- Sidney D. Bloom 100.00
- Alexonder J. Faletro 100.00
- Phillip S. Rubin 100.00
- Francis W. Ruscetti 100.00
- Rabert L. Bouyer 100.00
- William F. Donahue 100.00
- Robert C. Dugan 100.00
- Randolph A. Benn 100.00
- Anthany T. Aniello 100.00
- Arthur L. Stewart 100.00

CUMSTON PRIZES
- Steven M. Marder 250.00
- Eric B. Lath 250.00

JOHN BOUVE CLAPP PRIZE — CLASS OF 1873 — IN ENGLISH
- Eric B. Lath 150.00

CLARENCE WALKER BARRON MEMORIAL SCHOLARSHIPS
- Michael T. Leonard 200.00
- Rabert L. Irvine 200.00

CHARLES HAYDEN MEMORIAL SCHOLARSHIPS
- Richard M. Glodstane 100.00
- H. Randall Webb 100.00

ALBERT H. WIGGIN MEMORIAL SCHOLARSHIP
- Randall A. Miller 200.00

THE NEWMAN SILBERT SCHOLARSHIP AWARD
- Robert E. O'Keefe 300.00

THE GEORGE H. EUSTIS SCHOLARSHIP
- Michoel T. Leonard 100.00

CHARLES H. STONE, JR., CHEMISTRY SCHOLARSHIP
- Robert L. Irvine 150.00

THE FRED R. MILLER PHYSICS AND SCIENCE SCHOLARSHIP
- Edward E. Jomeson 150.00

THE HENRY M. WRIGHT MATHEMATICS SCHOLARSHIP
- Leonord E. Adelson 150.00

AMERICAN LEGION MEDAL
- Austin W. Greene

CLASS OF 1913 AWARD
- Edword F. McElroy 150.00

CLASS OF 1919 AWARD
- Eric B. Loth 25.00

CLASS OF 1920 AWARD
- Austin W. Greene 100.00

CLASS OF 1921 AWARD
- Leonard E. Adelson 100.00

CLASS OF 1922 AWARD
- Francis H. Froccastoro 100.00

CLASS OF 1929 MEMORIAL AWARDS
- Alfred E. Corb 50.00
- Ralond A. Davis 50.00

CHARLES E. McCOOL AWARDS
- Alan J. Harris 50.00
- Richard L. Elia 50.00

ENGLISH HIGH SCHOOL HOME AND SCHOOL ASSOCIATION SCHOLARSHIPS
- Alfred J. Fisher 100.00
- Herbert M. Flink 100.00
- Frank A. Mandaso 100.00
- Paul F. Polonsky 100.00
- Fronklin D. Raven 100.00
- Roymand S. Barrow 100.00
- Stanley R. Stein 100.00
- Robert V. Tango 100.00

FRANKLIN MEDALS
- Leanord A. Adelsan
- Gardan Dunn
- Rabert L. Irvine
- Michael F. Leonard
- Randall A. Miller
- Robert E. O'Keefe
- Michoel Tobin
- James J. Wolsh

CLASS OF 1911 MEDAL
- Steven M. Marder

Valedictory Address

ERIC LOTH

This is an evening that we have anticipated throughout our High School Years, for it is the culmination of four years of hard work. Sometimes the problems that we have faced seemed almost insurmountable and we were tempted to give in to our inherent laziness. But, as a class, we have persevered and come out on top.

As graduates we must realize the problems that confront us. There is no doubt in anyone's mind that the world is in turmoil. Just a look at the newspapers will show us that. There are revolutions and counter-revolutions occurring in countries very close to us. Communism is spreading like warm molasses and engulfing hordes of people in its sticky grip. The fear of Communist domination and cold war nuclear threats are the factors that make us uneasy today, when we realize how close the world has been bound by modern transportation. We must meet and recognize these two fears as very real, and we should make it a personal challenge to insure peace for our families.

However, in the midst of the insecurity and fear we note a tremendous speed-up in scientific and medical developments. Such progress gives us faith in the intrinsic worth of the individual man, a fundamental concept which the United States has always held in high esteem. New and unheard of fields provide job opportunities that our parents never had, because their generation experienced years of economic depression.

We seem to be sobered by the odds and competition that confront us in the world today. Whether we are going out into the business or professional world, or on to some preparatory school or college, we know that the training that we have received at English High will be of great benefit to us in the future. We can never thank our teachers enough for the fine work that they have done, instilling in our minds the high principles of character that the English High School stands for. But now we, as graduates, are on our own. We have no excuse for sheltering ourselves or being complacent. We must not be hesitant to voice our convictions, always living by the concepts enshrined in our Declaration of Independence and our State Constitutions, and in the Ten Commandments, a basis for all, living by the ethical principles inherent in our cultural and moral heritage. Tonight, we of the Class of 1960 are both happy and sad, happy at what lies before us and sad at what we leave behind. As a class we shall split up, meeting only briefly in the future for reunions. But we shall always remain among the most dedicated alumni of the English High School, and carry with us many fond memories of our school days.

With best wishes for the future let us say to one another — not "Farewell," but rather, "Till we meet again."

Eric Loth, Valedictorian

Joseph E. Malone

Steve Marden - Pres.
Tony Fiorillo - V-Pres.
Richard L. Elia - Sec-Treas.
Raymond A. Barrow } Exec.
William F. Walter } Com.
Eric B. Roth } STUDENT COUNCIL EDITOR RECORD
Roland A. Davis - EDITOR-in-CHIEF
Alfred E. Cook } YEAR BOOK EDITOR-in-CHIEF
Alfred Fisher
George J. Bird } BUSINESS MANAGER YEAR BOOK
Alex J. Harris } Assistant Business Manager
Philip E. Almdin
Leonard E. Adelson
Dennis A. Ackerman
Mark Alpert } BUSINESS MANAGER RECORD
H. Albrecht "DORF"
Donald Beale
Allen Azer
Richard N. Backman
Eugene Bernstein
Anthony V. Cinello
David W. Gudeman
Daniel P. Allende
Leighton Avery
Richard Belgorian
Marshall Blacker
William L. Barnes
Joseph Bellomo
Peter T. Bachiero } ASST. MAN. RECORD
Frederick Putillo
Thomas J. Bishop
Lawrence Dell
Charles E. Barnes
John Anderson
Thomas Andersen
Enor E. Lundin (Li)
John A. Abate
Edward Boyd
Bessi Busby
Robert Brown
Allyn Brockman
Bill Brauner
"Bill" Baam } ASST. BUSINESS MAN YEARBOOK
Bill Burns
Peter Cakridas
Gerald L. Brody
John A. Campagna
Anthony A. Carrico
William Jack Briggs
George A. Brown
William G. Callahan
Jason Bornstein
Joseph Cerrek
Roy Brown
Geo. A. Bogue
Charles Buonasera

Edwin T. Cassidy
Paul Casey
Robert Burke
Daniel J. Byrne
Charles B. Chellson
Victor M. Cerbini
George Briggs
William Barker
James J. Burke
Robert Bauger
Thomas W. Chelayne
Edward N. Chase
James M. Clifford
Milford D. Clemons
Mark Cohen
Robert Collett
Ronald Condon
James V. Collins
William H. Connelly
Joseph Constantino
Joseph R. Cooper Jr.
Charles O. Coolaris
Edward N. Corman
Howard Cox HEAD MASTER
John J. Dore 1945

Martin J. Cyr
Thomas J. Coyne
Robert Crawford
George J. Cunningham
Bernard J. Curran
Martin J. Hillman
George P. Dunney
Richard D. Ferris
Leonard J. Fitzgerald
Arthur D. Cangelis
Michael C. De Crescenzo Jr.
John J. De Fazio Jr.
Frank De Sarro
Donald A. De Feo
Stanley L. Dempsey
George Charles Dewey
Martin F. Coleman
Kenneth E. G. Porter
James M. Dolan
James Dilday
Robert Di Matino
Martin Ellis
Walter J. Fisher
Terence Flaherty
Thomas Flaherty
James Joseph Flynn
Leo Michael Donahoe
Robert C. Dugan
Edward J. Doyle
Charlie Flynn
Elick Feinberg
Michael A. Feigen
John W. Fehily
Francis Foley
William P. Doherty
Bernard Freeman
Laurence M. Foley
Philip J. Fontana
Joseph Favalora
Alexander Faletra
Thomas E. Filipino
Walter M. Flint
Kevin E. Fitzgerald
Rodney Fitzgerald
Jordan F. Dunn Jr.
Robert Ellis
Nick Foundas
Bruce Fraleigh
Dennis Frawley
Richard M. Gladstone
Charles J. Dancy
James F. Gallagher
Leonard Gold
Ronnie Fuccello
Donald M. Foley
Peter Gillis
Joseph Goldman
"Buddy" Gorman
Myron A. Greenberg

Robert Fitz Gerald
Joseph Gillen
Peter Gillis
Tony Giannetti
Ronald Johnston
Robert Fitz Gerald
Barry M. Joye
Allan H. Friedman

Russell A. Langley
Thomas G. Haddad
William Haddad
Michael Hartigan
Paul Healey
Roger Heath
Steven J. Hershman
George A. Howarth
Robert F. Hardiman
John E. Hurley
Robert Hutchings
Robert Irvine
Nathan S. Jaffe
Sidney C. Kaufman
Joseph J. Irene

Christopher N. Maddaras "Doc"
Robert Johnson
William H. Haynes
Edw. J. Bell '18
Steven Ludensky
Morris Kellerman
Joseph T. Kelly
Kevin J. McCuskey
James R. Kirby
Aaron L. Kistel
Thomas Lang
Fred Riley
Luis Kiang
Melvin B. Lindlein
Francis J. La Price
Paul Longo
John C. Lenhard Jr.
Michael Leonard
Marla Lipman
Paul Levine
James King
Zen Zen Chiou
Stephen Lewis
Francis J. McCarthy
Steven Knapp
Edward Mac Donald
Paul S. Dolowsky
Robert Fine
Alfred Ficker
Mark J. Falvey
Joseph Lapedies
Joseph M. Gorazzo
M. Michael Portnoy
Robert Pomilatis
William Gomez
James D. Pope
Franklin S. Raven
Reddick, C.T.
Anthony Rodriguez
Jasper B. Rosen
Stanley Rudin
Edward H. Rudowski
Robert J. Sadowske
Diego Donoghue
Bob Russo
Phillip S. Rubin
Francis Francoforte
Joseph A. Greene

Harvey C. Elven
Simon B. Gytolick
William Galvin

Thomas Lowry
Michael W. Mowell
Donald Shaner
Richard Moore
Pat Fabela
Steve E. Lanel
Thomas W. Brown
Robert Kerrigan
Judy Lawson
Thomas J. Johnson
Robert Sherman
Francis W. Cuscetti
ONO

"Frazier, Fr." Joe Bruno
John Mullaney
Robert O'Keefe
Robert P. Nowak
John T. O'Brien
Peter J. O'Brien
Robert G. Ohlson
John F. O'Malley Jr.
David O'Brien
Thomas M. O'Toole
Jeffrey M. Page
Steve Palsavas
Kenneth F. Pappino
David S. Palmatier
Robert V. Petrucelli
Austin D. Petzke
Kenneth T. Parkhurst
Tony Lafuente
Ted Jansen
John J. McAdam
Emil Engelhardt
Peter T. Philippopoulos

Joseph C. Leary Jr.
Elliot Spear
Leonard Larvey
Stephen M. Schwebel
Frank Lapetto
David J. Bryant
John E. Glennon
Jerome Geaser
Honest E. McFadden
Pope John XXIII
Michael Wong I.
Thomas A. McMullin
David P. Carey
Robert J. Parker
Edward Z. Smith
Frederick Wickles
John Joseph
Alexander Simpson
Lynd Smith
Steve Weinberger
Myron Berton
Steve M. Hillman
Steve A. Silverman
Joseph C. T. Tobillo
Samuel Austin W. Lewis
Chris F. Battista

Laurence R. Atwood
J. Michael Haller
Robert B. Russell (RE) '12
Bill G. Hizybicki
Allen Silverman
A. Robert Ferent
Jonathan Sheehan
George Greenwood
Andrew J. Wright
Raymond J. Malouf
Ira Marcus
Kevin J. Cunny
John J. Milani
Marshall Brombier
William D. Gentile
Robert McLaughlin
Reginald Johnson
Arthur Siciliano
Randall Miller
Charles Smith
A. Bruno
Francis A. C. Velez
John T. Sutherland
William J. McLean
Donald M. Matheson
Stephen W. Lurie IV '60
Thomas C. Kennally
Ronald Kelley
Martin I. Cohen
Robert J. Hardiman
Arnold H. Greenfield
Garrett D. McMillan
Richard A. Tantasca
Joseph Sinopoli
Benny Yee
Jim Donnelly
Bob "Doc" Teoule
Geo. Bishop Jr.
John T. O'Brien
Charles Tatis
David Wish
Richard R. Rogue Jr.
Charles Tsaggaris
Robert L. Mott
Bill Brannies
Mark J. Coyle
Frank Sgarano
Robert N. Shuma
Robert C. Sullivan
George D. MacNeil
H. Randall Webb
John E. Sullivan
Tom Moran
Joseph Mullaney
Ted Mullaney
John J. Brown
Judith L. Brown

Arthur J. O'Shea IKE
Kenneth A. Johnson
Peter P. Leary Jr.
Joseph Muscara
William Thear
Joseph Staples
Albert Cator Jr.
Sidney D. Bloom
Norad E. Greene
George J. Daaf III
Mario "The body" Macdonald
"President" John F. Kennedy
Bob Ferraro
Theodore Roosevelt
Henry Shapiro
Thomas S. Lisinski
Terence Cake
Stephen Pelzer
Arnie Stearns
Richard MacKenzie
Harry Vakalopoulos
David L. Werner
Thomas F. Maguire
Michael Bola
John McLaughlin
Ronald Hig
Richard Glotzbach
Edward Carey
Steven Sandler
Robert C. Simmons
Anthony E. Sola
Richard J. Neffi
Richard Silver
Gerald McCluskey
Elliot Minden
Gary H. Walton
Morton Coylot
Kenneth Grasso
Frank Mandosa
Bernard Snyder
William Themistocles (Th)
Michael E. Hevey
George Conzo
Edward Pellegrini
Steve Lewis
Anthony J. LaVuolo E.
Thomas Williams
Stephen W. Louis "Stage"
Alan James Harris "Hector"
Arthur Kurd
Thomas F. Maguire
David Lutto
John E. Hogan
Curtis Seay

Class Song

(tune — "Far Above Cayuga's Waters")
We upon life's threshold standing
Pause in reverie;
Carefree days at English High School
Ne'er again we'll see.

English High School,
Alma Mater,
We shall oft proclaim.
Grateful sons, in life we'll bring
Honor to thy name.

Now the time has come for parting,
Now we say goodbye.
Let us raise our voice in praise of
Dear old English High.

English High School,
Alma Mater,
We shall oft proclaim.
Grateful sons, in life we'll bring
Honor to thy name.

David R. Carrey, '60
Alfred J. Fisher, '60

Alma Mater

Alma Mater, tried and true,
English High, our English High
Oft' our hearts shall turn to you,
English High, our English High;
Should e'er the laurel wreath be mine,
I'll lay the honor at thy shrine,
Our hearts, our hopes, our prayers are thine,
English High, our English High.

Men may come and men may go,
English High, our English High;
Yet in deep and peaceful flow,
English High, our English High;
Shall thy stream of learning wide,
Through the ages grandly glide,
Ever to thy sons a pride,
English High, our English High.

Cold Storage

Alfred M. Alexander

CUSTOM FURRIER

Room 909, Blake Building

59 Temple Place Boston, Mass.

Liberty 2-0730

First team in ivy and Continental fashions for

UNDERGRADS

We scout the big trends, alert you to the latest fad items, have them for you when you want them . . . all arranged for your easy, speedy shopping.

KENNEDY'S TUXEDO RENTAL SERVICE will outfit you correctly for all your SCHOOL FUNCTIONS.

BOSTON HARTFORD
FRAMINGHAM BROCKTON
PROVIDENCE MANCHESTER
WORCESTER PEABODY
SPRINGFIELD

KENNEDY'S

INDUSTRIAL TECHNICAL SCHOOL

BE A GRADUATE INDUSTRIAL TECHNICIAN

Industrial Electronics • Air Conditioning
Mechanical Design • Refrigeration
Technical Drafting • Electricity
Electronics in Industry • Automatic Oil Heating

DAY and EVENING CLASSES

Graduates Placed — Call LA 3-2813 or Write for Catalog

41 PHILLIPS ST Beacon Hill BOSTON

SAUNDERS ELECTRONIC SCHOOL, INC.

285 Huntington Ave. Boston, Mass.

KE 5-0551

EXCLUSIVELY ELECTRONICS

Our courses are prepared to train young men for a career in the field of Electronics

Send for a catalog, phone or visit

Licensed by Commonwealth Dept. of Education

Compliments

of

Emma and Dinny

Tel. PA 7-4300

Scholastic Jewelers

INCORPORATED

BOSTON'S LARGEST
MANUFACTURING JEWELERS

OFFICIAL JEWELERS
FOR E. H. S.

5174 WASHINGTON STREET BOSTON, MASS.

PURDY

A Little Better

A little better skill in posing, a little better likeness and Boston's foremost imprint—and you have a much better photograph, much more satisfaction and far wider approval of results. Then we add beautiful covers and scrupulous care in details of packing and, mark it — we deliver on time. No detail escapes our interested care.

367 BOYLSTON STREET

ENGLISH HIGH SCHOOL
Official Photographer

Compliments of

Massachusetts Radio

and

Telegraph School, Inc.

271 Huntington Avenue

Boston 15, Mass.

RADIO

ELECTRONIC
TELEVISION

SCHOOL

BASIC ELECTRONICS
FOR BEGINNERS

RADIO - TELEVISION SERVICING

New Classes Forming Each Month

Placement Service

Write, Phone or Call

RETS

251 Huntington Ave. Boston 15, Mass.

Lic. Mass. Dept. Ed.

COMPLIMENTS OF

A FRIEND

Compliments of

LOUIS M. KFOURY and EMILE H. HAJAR

Funeral Service

BOSTON

Compliments of

CITY SPA CAFETERIA

797 Harrison Avenue

Boston

Opposite City Hospital

B. J. Elia, Class of "27".

DELANEY PRESS

School and College

Publications

MELROSE

MASSACHUSETTS

FRANKLIN
TECHNICAL INSTITUTE

CO-EDUCATIONAL

Dear English High School Senior,

The Scientific Revolution taking place in your lifetime is changing the industrial jobs of New Englanders. Once noted for textiles and leather goods, New England today produces complex electronic and mechanical equipment, guided missiles, computers. Great structures are designed in engineering offices, and advanced research is done in many laboratories. New companies are moving into the area, and older companies are expanding.

Your future lies in these modern, science-based companies which are bettering our way of life. And further training after you leave high school is a must if you hope to get anywhere in one of these new industries.

Franklin Technical Institute has the reputation and the experience necessary to prepare a young man for the kind of engineering career that could be yours. Graduates of Franklin's two-year day programs in engineering technology are awarded the degree of Associate in Engineering. Each year, over one hundred nationally known companies recruit personnel from among the graduating class.

If you would like to learn more about the rewarding career opportunities that would be yours as a Franklin graduate, I shall be very happy to send you, at your request, a pictorial booklet showing actual graduates and the positions they hold in industry. You would also receive catalogues describing Franklin's Associate in Engineering Degree programs and other technical courses.

Please feel free to call at the Institute any time while classes are in session. We shall be happy to answer your questions.

Sincerely,

Louis J. Dunham Jr.

Louis J. Dunham Jr., *Director*
Franklin Technical Institute
E.H.S. Class of '35

Two-Year Day Programs in

Automotive Technology
Chemical Technology
Civil Engineering Technology
Electric Design Technology
Electrical and Electronic Engineering Technology
Mechanical Engineering Technology

One-Year Programs in

Pre-Engineering Preparatory
Drafting Room Practice

41 Berkeley Street, Boston 16, Mass. **HAncock 6-6590**